REGISTER NOW
Every citizen eligible to do so should register and qualify to vote at all the elections to be held this year.
EIGHT PAGES TODAY

PEOPLE'S PAPER FOR ALL ORANGE COUNTY
Santa Ana Daily Evening Register

CHIEF FACTOR
Newspaper advertising is foremost factor in successful promotion of business. The Register is a strong home medium.
EIGHT PAGES TODAY

VOL. IX. NO. 67. SANTA ANA, CALIFORNIA, MONDAY EVENING, FEBRUARY 16, 1914. 50 CENTS PER MONTH

GORE DENIES CHARGES OF MRS. BOND

Tells Story of Visit to Hotel Room on Invitation of Woman in the Case

SAYS WOMAN CREATED SCENE ON HIS LEAVING

Denied Ever Being Called Up by Kern Before Senate Committee

OKLAHOMA CITY, Feb. 16.—Thos. Gore, Oklahoma's blind senator, today testified in his own defense in the $50,000 damage suit brought by Mrs. Minnie Bond, who charges assault. He flatly denied that he ever made advances or took liberties with the woman. He said the woman had besought him to secure the appointment of her husband as revenue collector.

Gore testified that Mrs. Bond took him to her room in the hotel. He said: "I sat on a chair near the bed, and Mrs. Bond sat on the bed. When I started to leave I extended my hand. She took hold of it and seemed to go down on the bed. 'What does this mean?' I asked. She gave me an answer I did not understand. Then I heard someone enter the room. He said he was Thaddeus Robertson. We exchanged greetings. Then Mrs. Bond began to cry and carry on. Robertson told her to stop squalling. He talked to her in an undertone. I asked Robertson to get my hat. He did so. 'What have you to say about this, Mrs. Bond?' I asked. She answered, 'I don't want Mr. Bond to know you were in my room.' I put the same question to Robertson. He said he had nothing to say. Neither suggested at any time that anything improper had occurred. Dr. Earp called on me next day and said he heard I had been charged with improper conduct. I said it was an infamous lie and that I would see those people in hell before I would make any terms."

Gore denied that he told Earp "to get Mrs. Bond out of town for God's sake." Gore also denied that Senator Kern had summoned him to appear before a senate committee to discuss the charges.

CHRISTOFFERSON IN LOS ANGELES

Bucks Stiff Winds All the Way from Bakersfield After Ascent Today

LOS ANGELES, Feb. 16.—Silas Christofferson alighted at Ascot Park at 12.25 o'clock today. He completed approximately the 125 miles from Bakersfield in 3 hours and 40 minutes without descending en route. The slow time was due to the heavy winds he was compelled to buck nearly all the way, the engine behaving beautifully. He expected to rest here, resuming the flight to San Diego at 10 o'clock tomorrow morning.

Left Bakersfield at 8:45

BAKERSFIELD, Feb. 16.—Aviator Silas Christofferson today ascended at 8:45 a. m. and resumed his flight to Los Angeles and San Diego. He passed Tehachapi at 10:32 and Mojave at 10:40.

AMBASSADOR PAGE AS LINGUIST IS GREAT SUCCESS

ROME, Feb. 16.—Ambassador Nelson Page is in imminent peril of being awarded a Carnegie hero medal. At the recent meeting of the Italian branch of the Carnegie Foudation, he insisted on conducting the entire business of the meeting in Italian and got away, with it so well that at the close his Italian confreres unanimously decided that at the next sitting they would present to him his own name for an award.

The commission for the first time in Italy awarded a gold medal with $200 in cash. This went to Dr. Pietro Foianini. While performing a difficult operation upon a woman to save her from blood poisoning, Dr. Foinani found that she must inevitably suffocate from the blood that flowed from the wound into her throat and lungs. Placing his mouth over the wound he sucked away the infected blood until the hemorrhage ceased and he could proceed with the operation. Several bronze and silver medals were also awarded for acts of bravery in connection with life saving.

Virginians Happy Over Their New Governor

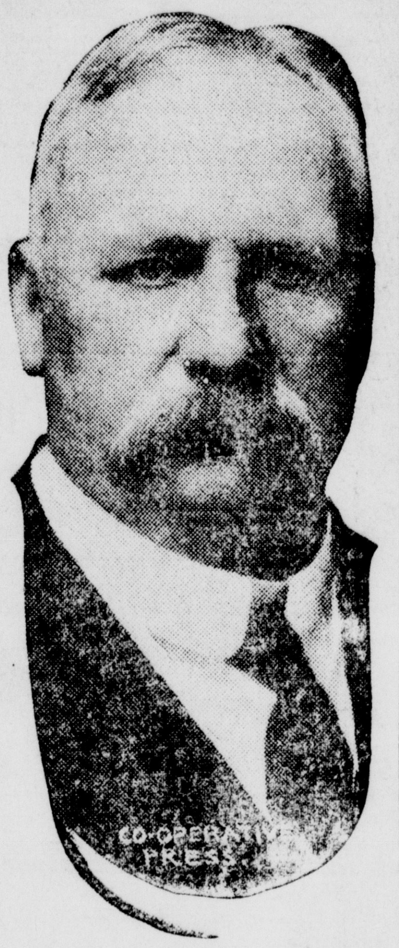

Virginia has seldom taken as much interest in a public official as in Gov. Henry Carter Stuart, whose inauguration has just taken place. From all over the state Democrats and Republicans flocked to Richmond to see him take office. The services at the inauguration were said to be an inspiring spectacle of the confidence the people of the state have in their new chief executive.

The new governor is fifty-nine years of age. He is a graduate of William and Henry College. He has long been in politics, but largely as a delegate to conventions. The offices he has held were not particularly important. He is a relative of General "Jeb" Stuart, the famous cavalry leader, and the widow of the soldier was one of those prominent at the inaugural ceremonies.

Bulletins of News

Hot from the wire up to 3:30 p. m.

THE WEATHER

Cloudy and unsettled tonight; probably showers tomorrow; light east winds.

New Sporting Club Opens at Newcastle, Pa.

NEWCASTLE, Pa., Feb. 16.—Battling Terry of Newcastle, and Mickey Rodgers of Pittsburg, were scheduled for tonight's main bout at the opening of Newcastle's newest sporting club. Young Danny Dunn, of Pittsburg, and Tony White, of Youngston, Pa., meet in the semi-wind up.

Glass Shippers Are Against Rate Increase

WASHINGTON, Feb. 16.—Glass shippers today added their words of protest to those already made before the Interstate Commerce Commission against the Eastern railroads' request for five per cent increase in rates on freight.

Millions in Legacies For Altman Employes

NEW YORK, Feb. 16.—More than $1,000,000 in checks has been distributed in the last few days to about 400 employes of B. Altman & Co., who were entitled to legacies under the will of Benjamin Altman.

30 Hurt in Street Car Crash in Pittsburg

PITTSBURG, Feb. 16.—Ninety persons were in a speeding street car when it struck an open switch Saturday night and toppled on its side. Thirty were injured, three women probably fatally.

50 ZAPATISTAS TO BE EXECUTED

MEXICO CITY, Feb. 16.—Fifty Zapatista prisoners were brought to the capital today under heavy guard. They arrived from the mountains to the south, where they were captured. It is believed they will be executed tonight. Thirty were killed in the fight in which they were captured.

Attack on Tampico Postponed

VERA CRUZ, Feb. 16.—Rear-Admiral Fletcher with his squadron has returned from Tampico. It is reported that the Constitutionalist Governor of Tamaulipas, Gen. Luis Caballero, who has been threatening to attack Tampico, has returned to Ciudad Victoria. Apparently the plans of the rebels have been changed and the attack on Tampico has been postponed indefinitely.

NEW SANITARY BARBER SHOP is now open in the Princess Theater building, 306 Main St., with a complete two-chair shop. Everything new and clean. Children's hair cutting a specialty. E. T. Latimer, proprietor.

NOT DECIDED ON CALLING FOR BONDS

School Board Committee to Interview Citizens and Get Opinions

$75,000 IS AMOUNT THAT IS SUGGESTED

All Agreed that Improvements Are Badly Needed and Should Be Made

The city board of education is not going to call for a bond election for providing additions to the Polytechnic High School unelss it believes the bonds have a fair chance to carry. The amount of the issue proposed is $75,000. At a meeting of the school board Saturday night three directors, Mrs. E. B. Norman, L. J. Carden and H. G. Dean were appointed a committee to interview a large number of citizens and get from them their opinions as to whether or not it will be worth while for the school board to submit a bond issue proposal to the people.

All of the school authorities are agreed that the bonds should be voted. They say that conditions are such that now is the time to vote the bonds and get the money for the work.

It will take $25,000 to build a good auditorium and furnish it, and $25,000 more to add needed class room to the poly building and buy needed apparatus for various departments.

Of the proposed $75,000 bonds, $50,000 would be for high school and $25,000 for grammar school. The $50,000 would be used as stated above. The $25,000 would be used for painting some of the schoolhouses, putting a new roof on Lincoln school, remodelling Washington school and possibly establish two schools, one at the east end and one at the west end, for Spanish children.

With the high school growing rapidly and the capacity of the class rooms already near the, limit, additional class rooms will be needed at the first of next year. In fact, in some of the departments they are badly needed right now. By building one wall on one building and another wall at another building, room will be secured for several additional class rooms at a comparatively small expense.

These conditions were what caused City Superintendent of Schools Cranston to urge the necessity of a bond issue. His estimate of what should be voted to meet the demands of the growing school is $50,000.

At the meeting of the school board Saturday night, W. L. Duggan, president of the board, stated that unless the bonds are voted soon it will be 1916 before the needed improvements can be secured. The term of the present board will end in April, 1915. If the bonds are voted now, the present board can carry the project through. The president stated that he thought it would hardly do for the project to be started by this board and the bulk of it left to be carried out by the next board. Either this board or the next should carry the matter all the way through.

If not voted now, bonds probably should not be asked for by this board, and it will be the probable duty of the next board to ask for bonds immediately upon taking office, as the necessity for the improvements will then be pressing.

An estimate was made of the cost of holding an election, and $250 was set as the maximum figure. Some of the members of the board were of the opinion that $250 should not be spent if it appeared that there was no chance of carrying the election. There were varying opinions as to what the result at the polls would be. The committee was appointed to make a careful investigation and an estimate of what support and what opposition a $50,000 bond proposal would have. No date was set for receiving the report.

BOTTLE FLOATS TO PT. HUENEME FROM THE GOLDEN GATE

ALAMEDA, Feb. 16.—A bottle containing his card, thrown from the steamer Buckman just outside the Golden Gate by Fire Chief Walter Steinmatz of Alameda, has been picked up by Joseph Alvis, lighthouse keeper at Point Hueneme, near Santa Barbara. The trip of the bottle will be used as the basis for an investigation of ocean currents by government officials according to a letter to the fire chief from the finder of the bottle. It took the bottle five months to make the trip.

PRESIDENT WILSON BUT LITTLE BETTER OF GRIPPE

WASHINGTON, Feb. 16—The health of the President, who is suffering from grippe, shows such little improvement today that Dr. Grayson refused to permit him to leave his rooms, although he permitted him the usual callers.

POLY BOYS GET MANY FIRST PLACES

Remarkable Showing Made by Local Athletes in Occidental Meet

SILVER CUP FOR SPEEDY RELAY RACE

Nine Gold Medals Were Captured by the Clever Santa Anans

Nine gold, first-place medals and a silver cup were Santa Ana's share of the spoils from the Occidental Relay Championships, held last Saturday. Santa Ana took first place in every event she entered. "Jumbo" Anderson easily took first in the special high jump at 5 feet, 6½ inches. Gates of Hollywood, his rival of last year, had to content himself with second place. Anderson was good for several inches higher, had he been pushed. Anderson jumped 5 feet, 10 inches last year using the old scissors jump, but this year he has changed to a form similar to that used by George Horine, the world's champion in this event. Consequently he has been rather slow getting into form this year, but he always has the habit of climbing over the bar just a little higher than the other fellow—even when he meets the best in Southern California.

The half-mile, four-man relay was easy for Santa Ana. Monrovia, who was doped to win, was yards behind at the finish. Plavan led out for Santa Ana and succeeded in getting the pole, which counted for a great deal in a race with so many entries. Besides the inside lane, Plavan gave Charlie Fahey about a foot lead for the second lap, and that young gentleman immediately showed his heels to the bunch and finished his lap five yards in the lead. Fahey ran a wonderful race and surprised the crowd with his speed.

Damron took up the burden for the third lap and added several yards more against a fast field. He could have outdistanced a speed-cop as he flew around the course. Bev. Anderson made the grandstand roar as he came tearing up on the last lap. He was every bit of ten yards ahead of the Monrovia man, and the whole pack was bunched around the second place man. Santa Ana's time was 1 minute, 37 2-5 seconds, an average of better than 24.2 for each man.

In the mile relay for four men Captain Keech started seventh from the pole. When his quarter was half finished he was running third and by the time he swung into the final straightaway he was considerably in the lead. The first and last laps are usually the hardest in a relay, the first because of the fight for the pole and the last because of the fast competition it affords. Both the first lap men for Santa Ana succeeded in winning the pole, and although he was not closely pushed, Bev. Anderson made fast time in the final sprints of both races. Keech gave Wallace a good lead for the second quarter, and this was passed on to Damron at the beginning of the third lap. Damron ran an exceptional race, after his hard 220. This was the first quarter he has run this year and it was one of the best seen at the meet.

The time for this event was 3 minutes, 36 1-5 seconds, an average of 54 seconds flat. The orange county record for the 440 is 54 3-5 seconds. Outside of Santa Ana, Ortega, of Fullerton, is probably the fastest quarter-miler in the county. He was pushed to the limit a week ago when he won in 55.1, so evidently he is due for a big surprise in the coming county meet.

The time made by Santa Ana in the mile relay was 1 1-5 seconds faster than that made in class 1. So besides winning both relays in their class the local athletes captured the mile relay and the high-jump over and above all the schools in Southern California. The school celebrated with an assembly today and will hold its bon fire probably before the week is over.

SHERIFF RUDDOCK IS GOING AFTER DYER

Sheriff Ruddock started Saturday night from the northern part of the state for Calgary, Can., to get Herbert Dyer, wanted here for the mistreatment of his step-daughter, aged 14. Dyer was living in Calgary under an assumed name.

Ohio Apple Cider, 5c a glass, 10c a bottle, 30c a gallon. Phone 78 and boy will deliver. M. J. Bundy, corner Fourth and Ross.

Correctly fitting glasses are made by Dr. Loerch, 116 East Fourth.

NEW YORK IS FACING FAMINE--STORM CUTS OFF FOOD SUPPLIES

Fresh Snow Today---Coal Prices Soar---Subway Jammed---20,000 Men Shovel Snow---Middle West Is Suffering

NEW YORK, Feb. 16.—This city faced a food famine today. The food on hand when the blizzard began last week is nearly exhausted, and the railroads are so crippled by snow fall that it is impossible to get fresh supplies in adequate quantities. Fuel is alarmingly low and prices are soaring. There was a fresh snowfall today. The snow is blinding and is driving before the wind. Three more deaths from cold have been reported. The subway is carrying practically all the traffic of the surface lines. The jam of people is terrifying, and scores of women were crushed and fainted in the crowds.

Heavy traffic is impossible. Twenty thousand men labored trying to make paths through the drifts in the streets. There was a pretense of milk deliveries yesterday, but none today. No milk supply has arrived on account of disrupted transportation. It is admitted the situation will be critical unless the blockade is broken within a few hours. Grocery supplies have been shut off.

Worse conditions prevail in the small cities near New York. Jacob Vreeland fell in the snow at Bonton, N. J., and was suffocated.

Trans-Atlantic steamers arriving Saturday still lay off Sandy Hook, unable to enter because of the snow and wind. Wireless messages have been received from twenty overdue ships reporting their positions, and which said the gale was unprecedented. There is some pretense at bay navigation but it is fraught with danger. The ferry boats plodded through the blinding snow today, tooting dismally while hunting for their slips. There were many near accidents and a few minor collisions. Thousands of commuters were unable to reach their places of business today.

Middle West Suffers

CHICAGO, Feb. 16.—Telegraph and telephone wires are down in every direction; train service is interrupted and in some cases at a standstill, as a result of one of the worst storms or combination of storms, in the history of the United States.

Dispatches from various points in the Middle West say the entire country is covered with snow from two to fourteen inches in depth and the cold weather following means that it will remain for several days. There is a shortage of fuel and suffering is intense. The snow-stalled railroads will be unable to deliver coal immediately.

LEWIS' FIAT IS MAYBE FATAL TO TWO

Four Others Hurt as Racing Car Skids at Curve in Santa Monica Race Course

SANTA MONICA, Feb. 16.—Skidding at the Soldiers' Home curve at Sawtelle today, a Fiat car driven by Dave Lewis, while practicing for the Vanderbilt cup race, overturned and possibly fatally injured George Smith, and aged soldier, and Mrs. A. M. Pipes of Pollson, Mont. Lewis and his mechanician, Arnett, badly bruised, were taken to St, Catherine's Hospital here. An unidentified woman and girl who were also injured, were taken away in an automobile before their names were learned. It is not believed they were seriously hurt.

A broken steering knuckle was the cause of the accident. The car was damaged but probably will be repaired for the race.

Practically all the drivers are practicing today. Wishart in a Mercer turned the fastest eight-mile lap in 6 minutes, 42 seconds. Others were nearly as fast. The course is in fair shape and is promised to be perfect by Saturday.

Latest Report

Smith died at noon without regaining consciousness. It was announced that Mrs. Pipes had little chance of recovery.

ASSASSINATION PLOT DISCOVERED

Tokio in Midst of Riots—Many Arrests Made—Mobs on Streets of City

TOKIO, Feb. 16.—That an assassination plot against the various cabinet ministers has been discovered by the police was announced today, with several mysterious arrests. The riots continue today. Anti-tax demonstrations are held wherever mobs gather. The police dispersed several gatherings, but several pro-government members of parliament were attacked in the streets.

ESMERALDAS, ECUADOR, TO BE ATTACKED AGAIN

GUAYAQUIL, Ecuador, Feb. 16.—Government troops are preparing a fresh attack on Esmeraldas, the rebel stronghold, according to information received here. Communication is difficult and it is considered possible that the battle is already on. The town was reported captured last week, but really repulsed the attack in which 100 were killed.

DEMOCRATS ARE TO SPEED UP PROGRAM

Postoffice Appropriation Bill Next—Members Anxious to Get into Campaign

WASHINGTON, Feb. 16.—Administration leaders in Congress are seeking to speed up the legislative program. An effort will be made this week to dispose of more of the appropriation measures. In the senate the postoffice appropriation bill will be taken up, while the house is completing its labors on the Indian legislation.

With the session now nearly three months old and with new problems presenting themselves, the Democratic chieftains are beginning to be apprehensive about the possibility of an early adjournment so that members can get into the coming congressional campaign. It is now less than four months until June 1, the tentative objective point of the party leaders for adjournment and much work remains to be done. Word has gone out to all committees to work as rapidly as possible on pending measures.

While the senate usually disposes of appropriations bills rapidly, there is a fight in store for the postoffice bill, owing to the committee amendment which takes the power from the Postmaster-General to change the rates, weight limits or other features of the parcel post system. Several Democratic senators are planning to oppose this amendment, and if it passes the senate, another battle is certain in the house.

TESREAU DENIES 3-YEAR CONTRACT WITH NEW YORK CLUB

SAN DIEGO, Feb. 16.—Pitcher Jeff Tesreau, one of McGraw's leading pitchers last season, has denied reports that he has signed a three-year contract with the New York club. Tesreau, who is wintering here, said that he signed a contract for one year only, turning down a three-year document which the Giants offered him. His friends believe that Tesreau is leaving the way open to desert to the Federal league next year if that organization appears to be on good footing.

UM-M-M-M! WHAT NECTAR

BERLIN, Feb. 16.—A bottle of 226-year-old wine which was discovered hidden away in a long forgotten cellar of a Naumburg vineyard was solemnly uncorked in the presence of the state horticulturist and the leading citizens of Naumburg recently.

The wine, which had been laid down in the year 1687, proved on examination to have a marvelously delicate bouquet and at the same time to be of surprising vigor. A very little was sufficient to impart to a glass of new Naumburg wine the same bouquet and character. As only a small quantity was found the wine is literally worth its weight in gold, and the testing of it partook something of the nature of a sacred religious rite.

WILSON DOES NOT CREDIT REPORTS

Incredulous as to Statement of Walsh as to New York's Unemployed

MUST "BE SHOWN" TRUTH OF BUSINESS DEPRESSION

Is Optimistic as to Mexico and Free Tolls as Well as Trust Measures

(By John Edwin Nevin.)

WASHINGTON, Feb. 16.—President Wilson made it plain today that he would not accept as a fact the newspaper reports of a general business depression throughout the country. He incidentally said he thinks Frank Walsh, the head of the industrial commission did not speak authoritatively when he said recently that there were 350,000 unemployed men in New York city alone. It is generally understood that the president believed that Walsh got unverified figures from the newspapers. It also is true that the president is disturbed over the broadness of Walsh's statement, and while he personally would not discuss the matter, other persons connected with the administration talked freely of Walsh who has been censured by the administration for his "bad break at a time when the operation of the tariff and the income tax laws are being severely criticized by Republicans and Progressives." The president contented himself with the statement that all communications to him indicated that business is improving. The president also indicated that he intends to stand by his original declaration that sending troops to Mexico is not necessary now. He said England recently landed marines there with American approval. He does not believe the Americans will need to land troops, holding the opinion that the situation will ultimately adjust itself satisfactorily. He denied that South America is alarmed over the policy of the United States.

He is still considering the personal reserve bank board, hoping to make a definite announcement on the first of the month. He denied that he intends to make Secretary of Agriculture Houston a member of the board. He indicated that he believes opposition to the trust bills will be centered on the commission. He also declared that he is not impressed with opposition in certain quarters to the repeal of the Panama canal free tolls and expects a bill to that effect to pass.

GOV. JOHNSON AND ESHLEMAN TALK TO SAN DIEGO SCHOOLS

SAN DIEGO, Feb. 16.—Governor Johnson and John M. Eshleman addressed the students of the High and Normal schools this morning, then visited the exposition site. This afternoon they addressed the Chamber of Commerce banquet, later attending a political meeting. Governor Johnson is scheduled to open an industrial fair tonight after which he and Eshleman will address a mass meeting.

Orange County Will Be There

SAN BERNARDINO, Feb. 16.—The National Orange Show, for the fourth time in as many years, is ready to receive the thousands and demonstrate to the world the wealth of the great California citrus fruit districts.

The exposition opens its doors Wednesday afternoon at 2 o'clock. The formal ceremonies of opening will be held Wednesday evening, and for a week the 3,000,000 oranges and lemons, worked in beauty and splendor, will stand in review, a fitting demonstration of the riches of the industry.

Orange county is to play a part in the National Orange Show, as it always has done. In addition to box displays from the Placentia district, that hustling community has entered fruit in various classifications for the world's prizes.

BOARD OF SUPERVISORS

WILL ATTEND TO ADVERTISING THE FAIR

Expositions Commission Writes that it Will Gather Statistics

The Board of Supervisors today received a letter from H. B. Curley, secretary of the Southern California Panama Expositions Commission, in which Orange county is represented by W. W. Wilson of East Newport, stating that the California Development Board is endeavoring to secure funds from each county for the purpose of gathering industrial statistics for use in advertising the counties at the Panama-Pacific Exposition. The Expositions Commission asks the board to do nothing in the matter, as the commission is going to gather those statistics for the Southern California counties.

The letter also states that numerous schemes have been advanced for advertising the fairs, and the commission asks that all of them be turned down by the boards of supervisors. The commission has its own plans for advertising, and it asks that all schemes for advertising the fair coming before the supervisors here be referred to the commission.

Says Roads Open

Today County Clerk Williams received a letter from W. Lewis Clark, division engineer of the State Highway Commission, in reply to the letter sent by Williams at the request of the Board of Supervisors. Williams' letter was a complaint that the contractor on the state road in this county has not maintained temporary roads for the use of the public. Clark's letter states that he thinks the supervisors must be misinformed, as he has been over the roads twice in the last week and found them open from the Los Angeles county line to Anaheim. When a section is closed, Clark says that good roads are open to get around the closed section. In La Habra a part of Whittier avenue is closed, but he says Central avenue, the most traveled road of the two, is open.

Asks Appointment

Today there was filed the application of Roy G. Parker for appointment as justice of the peace of Los Alamitos township to take the place of W. R. McAllep, resigned and moved away. Parker has a petition backing up his application.

Out Seeing Trees

Today members of the Board of Supervisors are out looking over orange trees upon which bids were submitted in response to the call of the board for supplying the county with 1,000 orange trees to be planted on the county farm. The supervisors meet in regular session tomorrow.

PILES are curable. All kinds mean suffering and danger. The CAUSE is always internal. Dr. Leonhardt's HEM-ROID tablets produce amazing results by attacking the INTERNAL CAUSE. The piles are dried up and permanently cured. 24 days' treatment, $1.00. DR. LEONHARDT CO., Buffalo, N. Y. (free book) Sold by Rowley Drug Co. and all druggists.

The BASKET GROCERY

L. R. MAY, Prop.

Phones: Pacific 970J; Home 712

Cash Store. Guaranteed Goods.

Right Prices. Free Delivery

23 lbs Granulated Sugar.....$1.00
20c Can Pork and Beans..... .15
15c Can Pork and Beans..... .10
10c Can Pork and Beans..... 5c
Large Sack Best Idaho Flour..$1.45
Large Sack Good Pastry Flour $1.15
3 Cans Tall Salmon.......... .25
3 Large Cans Milk........... .25
2 Cans Best Red Salmon...... .25
25c Can Best Red Salmon... .25
3 Cans Good Corn, Tomatoes, or Peas 25c
3 Cans Snyders Pork and Beans .... .25
4 Cans Rex Pork and Beans.. 25c
25c Bottle Ketchup.......... .20
2 10c Cans Kippered Herring .15
3 pkg's Jello................ .25
Crisco,..........25c, 50c and $1.00
Good Laundry Soap 8 bars, 25c
33 bars...... ....$1.00
Rub-no-More, Calla Lily Borax, Ben Hur, White King, Western Star, Sunny Monday, Ivory, A. B. Naptha, Mermaid Queen and Other Soaps 6 bars for 25c
White Flyer, Less Labor or Medallion Borax Soap, 7 bars for 25c
100 bars White King Soap ...$3.75
100 bars good Laundry Soap..$3.25
High Grade Can Coffees, per pound 35c, 40c, 45c
High Grade Can Coffees, 2½ pounds 80c
High Grade Can Coffees, 3 pounds ... .90c and $1.00

WERE MARRIED OVER HALF CENTURY AGO

(By Staff Correspondent.)

ORANGE, Feb. 16.—Relatives from here went to Whittier Saturday to attend the fifty-fourth wedding anniversary of Mr. and Mrs. John Johnston, who formerly resided in El Modena, and are widely known in this vicinity. Mrs. R. B. Douglass of Orange, a daughter of Mr. and Mrs. Johnson, was among those who were present. Thirty guests attended the event.

* * *

The Orange Athletic Club basketball team will travel to Los Angeles this evening for a game with the Los Angeles Athletic Club team, which they defeated on the local courts Friday evening. A hard game is expected tonight.

On Friday evening of this week, the Los Angeles Y.M.C.A. team will be in Orange for a game with the locals. This will be a return game, Orange having played in Los Angeles several weeks ago.

* * *

W. F. Holt, a plumber employed by J. F. Donovan, was injured Saturday afternoon when his motorcycle was struck by an automobile. The collision took place at the corner of Shaffer and Chapman.

Mr. Holt was knocked senseless but soon revived and received no injuries more serious than a few cuts and bruises. The autoist stopped and picked him up, taking him to a doctor's office, where his injuries were dressed.

* * *

Charles Blakesley, a recent arrival from the East, has purchased the H. Hammond residence on North Pine street. Mr. Blakesley was in Orange two years ago, and was so pleased with this vicinity that he finally returned here to locate.

Rev. B. C. Cory went to Los Angeles this morning, and this evening will address a meeting of the Brotherhood of Vincent M. E. church in that city.

Mrs. Harry Lee of Pasadena, and Mrs. Elma Lee of Villa Park, are spending the day with Mrs. B. R. Douglass.

Mrs. Hewes, who has been making her home with her uncle, David Hewes, for some time, left Saturday for her home in San Francisco.

B. Morgan from near Boulder, Colorado, arrived here Friday, and will look for a location. His wife and two children and his sister have been spending the winter here.

Jack Caister, who has been in the hospital for six weeks with pleurisy and pneumonia, is at the G. D. Toothaker home, and will spend some time there.

The Diamonds class of the M. E. Sunday school, chaperoned by Miss Ida Mae Hoge, enjoyed a picnic party Saturday at the Santiago creek. Twelve members were present and a jolly good time was reported. A tempting array of good things to eat and drink were spread out and soon disappeared. At 3:30 the party went to the J. F. Lee home, where more refreshments, ice cream and cookies were served.

DR. EDWIN RAYMOND, NOTED GERMAN SPECIALIST OF CHRONIC DISEASES, COMING

I hear the same old story day after day: "Doctor I am discouraged. I have taken enough medicine to float a ship, or I have had so many different doctors tell me I had one thing after another, that I have about given up."

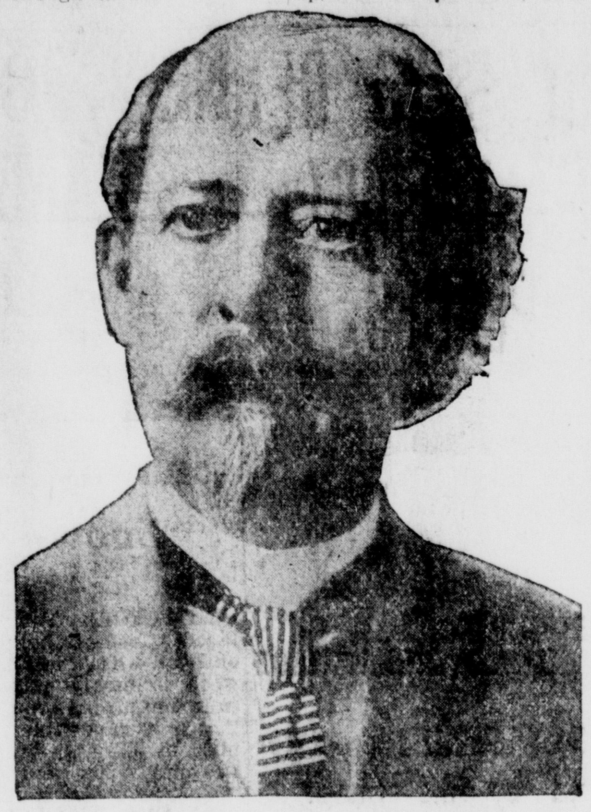

Now let me say to you. There are a thousand diseases on the list of what is known as Chronic Ailments and probably ten thousand symptoms either direct or remote and the average doctor is supposed to treat them all or at least seldom refuses to treat them all. He may be conscientious in his desire to help suffering humanity, but in undertaking so large a task, he is more liable to fail ten times than cure once, and he cannot without injuring a patient's confidence in his ability, recommend the service of a specialist instead of his own. The average physician is an amateur in the treatment of Chronic diseases, he does not treat enough cases to know a great deal about them, his time is taken up in bedside practice and full assortment of human ills, he cannot devote special study to any particular branch of practice. The more complex and perplexing ailments the family physician seldom cares to treat. He generally sends them to the hospital. The true specialist is a physician who is absolutely sure, and expert in his treatment. He treats difficult cases with the same certainty with which the general practitioner treats the most common ailments. For the past twenty-five years, I have been treating CHRONIC diseases. You can come to me knowing I have treated hundreds of cases like your own, and thousands of others very simílar. You can rest assured that I will know what to do, and will do all in my power to cure you.

My specialty, besides being limited to chronic diseases, is confined to less than a dozen ailments. But of each ailment I have handled many cases. I can segregate curable cases from those beyond help immediately, and I accept for treatment only those that I have learned I can treat successfully. But I do not mean a case is incurable because other specialists have failed in its treatment. My reputation has been built upon my ability to cure those cases that others could not cure. My specialty includes **Nervous Diseases, Chronic Diseases,** among which may be included the Blood, Skin, Liver, Stomach, Kidneys, So-called Gall Stones, Appendicitis, Piles, Rheumatism, Female Troubles, and general weakness or run down conditions of men and women.

Consultation and Examination Free

If you are afflicted in any way it will certainly be to your best interest to come in and have a friendly talk with me. I will save you a great deal of worry and anxiety. It will not cost you one cent and you will not bind yourself in any way to take treatment from me. I will tell you frankly what your condition is, and then you can decide for yourself as to whether I shall treat you or not. Don't let money matters keep you away. My fees are low and payment easy. Medicines are prepared in my private laboratory and are absolutely fresh and pure.

Dr. Raymond has cured hundreds of others. He can and will cure you if your case is curable. Don't delay. Call and see Dr. Raymond at the Allerton Hotel, Wednesday, Feb. 18th. Office hours 11 to 4.

GLASS OF SALTS IF YOUR KIDNEYS HURT

Eat Less Meat if You Feel Backachy or Have Bladder Trouble

Meat forms uric acid which excites and overworks the kidneys in their efforts to filter it from the system. Regular eaters of meat must flush the kidneys occasionally. You must relieve them like you relieve your bowels, removing all the acids, waste and poison, else you feel a dull misery in the kidney region, sharp pains in the back or sick headache, dizziness, your stomach sours, tongue is coated and when the weather is bad you have rheumatic twinges. The urine is cloudy, full of sediment; the channels often get irritated, obliging you to get up two or three times during the night.

To neutralize these irritating acids and flush off the body's urinous waste get about four ounces of Jad Salts from any pharmacy; take a tablespoonful in a glass of water before breakfast for a few days and your kidneys will then act fine and bladder disorders disappear. This famous salts is made from the acid of grapes and lemon juice, combined with lithia, and has been used for generations to clean and stimulate sluggish kidneys and stop bladder irritation. Jad Salts is inexpensive; harmless and makes a delightful effervescent lithia-water drink which millions of men and women take now and then, thus avoiding serious kidney and bladder diseases. —Advertisement.

BEACH CITIES ARE ASKING FOR DOUBLE TRACK

The South Coast Improvement Association, representing Naples, Seal Beach, Sunset Beach, Huntington Beach, East Newport, Newport Beach, West Newport, Balboa and Balboa Island, after repeated failures to secure the double-tracking of the Pacific Electric line, between Huntington Beach and Balboa, has made formal complaint to the State Railway Commission. The latter body is asked to set a date for a hearing at which time complaints of insufficient accommodations and poor service, due to the single track between the points named, may be heard.

GARDEN GROVE

BECOMES PETALUMA OF THIS END OF STATE

Over $175,000 Received in Year for Eggs Shipped from One Depot

GARDEN GROVE, Feb. 16.—With a shipping record of sixty cases of eggs a week, this community lays claim to being the Petaluma of Southern California. There may be communities that produce more hen fruit, but no community the size of Garden Grove does it, so it is declared.

In 1913 the Garden Grove community marketed 7,884,900 hen eggs. The average price received was twenty-seven cents per dozen, so the hen keepers of this vicinity pocketed $177,390 last year, as egg money, and it comes very near being clear money for there are not many poultry keepers hereabout who pay any attention to their layers. This is a sugar beet and pepper ranching community, and the hens have to scratch for themselves. In reality there isn't a single big market egg ranch in the district, as big ranches are considered, but everybody keeps a few dozen hens.

The market poultry business is very good here, considering the size of the community. One poultry buyer bought an average of $2500 worth of fowls per month here last year. The poultry prospects around here this year are said to be particularly promising.

Hoosier Kitchen Cabinets make a modern kitchen out of an old-fashioned one and save miles of steps. Sold exclusively by the Horton-Spurgeon Furniture Co.

—When better bread than our Round Loaf is made, Dragon will make it.

"Faultless" Houdans

This strain has been egg-bred from trapnest records since April, 1890. I have bred them 21 years for great layers and 12 years for large size chalk-white eggs; these fowls are extremely hardy, have neither comb nor wattle to freeze, and are the best of all winter layers in open front coops. Faultless strain Houdans have won every blue ribbon at New York, Boston, Chicago and Philadelphia shows for past six years; eggs and stock sold on honor; send 10c for the largest illustrated poultry catalogue ever issued; it tells you how to breed these fowls, which average 250 eggs a year apiece; it tells you how to net $3,000 a year from 100 hens. E. F. MacAVOY, secretary Houdan Club, Cambridge, N. Y.

Gem Market

218 West Fourth St.

U. S. Government Inspected Meats.

Narrow Bacon, lb....22c
Bacon Backs, lb.......20c
Salt Pork, lb. 18c
Fresh Fish, 10c per lb. 3 lbs. for 25c
Pure Kettle Rendered Lard, No. 5 pail ...85c
New Zealand Butter, guaranteed to give satisfaction, lb.......33c

Use Your Phone. We Deliver to All Parts of the City

Phones: Home 56, Sunset 175.

Every Day at the Model Bakery

Hot Bread at 10:30 a. m.
Hot Rolls at 4:30 p. m.

OUR BAKERY GOODS ARE ALL BAKED IN OUR OWN OVENS.

THE MODEL BAKERY AND DELICATESSEN.
317 West Fourth St.

Fine Mill Work. Cement, Roofing, Etc.
High Grade Finishing Lumber.

S. H. Pendleton Lumber and Mill Co.

Phones: Sunset 8, Home 8. P. O. Box 3.

FREE Complete map of California — shows Ranges, Townships, Forest Reserves, Indian Reserves, Cities, Towns, Railroads, etc. With this map you can locate any parcel of land in the State of California.

If you are interested in the development of California this map will give you lots of information—I will send it to you *absolutely free*—send me *your name* and *address*.

R. L. FORSYTH
204 Hibernian Bldg., Los Angeles, Cal.

3 days--Special--3 days

Tuesday, Wednesday and Thursday of this week we will

Dry Clean and Press Men's Suits for $1.00

This will be our BEST WORK, so do not miss this opportunity to save 25c to 50c on this work. Phone your order and we will call for and deliver your work

THE SUITORIUM

Pioneer Dry Cleaners of Orange County.

403 East Fourth St. Phones: Home 505; Pacific 279.

40 Styles of Trunks

ranging in price from $2.25 to $40

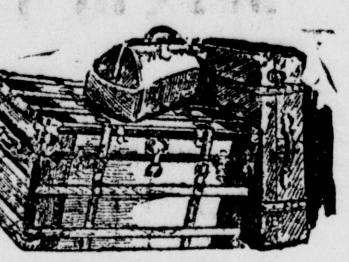

Steamer Trunks, Wardrobe Trunks and Automobile Trunks all sizes, shapes and qualities. Don't buy a trunk until you see our line and get our prices.

Remember we can furnish your home complete.

A. H. WILLIAMS

FURNITURE AND HARDWARE.
307-309 West Fourth St.

Big Drop in Tire Prices

Guaranteed

G&J

TIRES

For Less Than You Can Buy Seconds

It's a REAL guarantee, too—backed by one of the largest tire manufacturers in the world.

THE G&J TIRE

Is not intended for factory equipment where in order to furnish tires at the very low price demanded by the automobile manufacturers it is necessary to reduce the quality. It is a tire made for the Auto owner, each tire carefully made and carefully inspected, not a job lot tire, but a

Tailor-Made Tire

Santa Ana Vulcanizing Works

421 West Fourth Street

Are you going to move

If so, let us figure with you on doing your job. We move Household Furniture Anywhere, Any Time, Any Distance.

Heavy Loads and Long Hauls our Specialty—Motor Trucks or Wagons.

Santa Ana Commercial Co.

Transfer Dept. 1105 East Fourth St.

Phones: Sunset 66; Home 366.

Nursery Sale Yard Now Open

Everything home grown—Citrous and Deciduous Trees, Ornamental Shrubbery, Vines, Etc. Fine Grafted Walnuts. 1500 Rose Bushes, 30 varieties, choice 25c.

Orange Sour and weet Seed Bed Stock.

Geo. M. Ketscher Cor. 2nd and Main Sts.

MISSION OPENS AT ST. JOSEPHS CHURCH

Franciscan Father Addressed Large Congregations Yesterday

St. Joseph's church was not large enough to hold the congregations attending the opening of the Franciscan mission in the morning at the 10 o'clock mass. It has been many years since a mission was enjoyed here, and Rev. Father Humilus, attired in the brown habit of good St. Francis and preaching the doctrine's which have remained unchanged since St. Frances preached them seven hundred years ago, was listened to with rapt attention. He talked on "The Purpose of the Mission" and predicted a great and good change in this parish as a result of the visit of the representatives of the old mission-building order of priests. The choir rendered Dattman's Mass in C, and Miss Mildred Murphy sweetly sang Rosewig's "Ave Maria."

In the evening after Rosary, Rev. Father Aloysius delivered a powerful sermon on the "Importance of Salvation," taking for his text Christ's reply to Martha in his well-known conversation with her: "But one thing is necessary." The priest mentioned some of our well-known men, including Gaynor and Harriman, who died possessed of great honor and wealth, but what good does all worldly things do them if Christ at the judgment did not recognize in their souls his own image and likeness?

Miss Elizabeth Easton sang the beautiful "O Salutaris" and the choir rendered the "Tantum Ergo" at the benediction which followed the sermon.

This morning at 6 o'clock mass there was a good attendance, Father Aloysius speaking on "The Duties of Our Particular State of Life" and Father Humilus celebrated the 8 o'clock mass with "Venial Sin" as his topic. This evening the subject will be "Mortal Sin."

Next Sunday there will be a 9 o'clock mass for children and people who do not understand English, so as to make room at the 8 and 10 o'clock masses for all who wish to attend the mission.

Old Newport Notes

OLD NEWPORT, Feb. 14.—Miss Marie Strunk of Riverside is the house guest of Mrs. H. O. Merritt.

Mr. Kuffel of Los Angeles visited with Mr. A. T. Cole over Sunday.

Roy Walton has moved into the Jeff Harlin house.

Angie, the five-year-old daughter of Mr. and Mrs. J. D. Hunton, is quite ill with spinal meningitis.

J. D. Hunton made a business trip to Lancaster last Friday, returning Sunday.

Miss Grace McClain spent the last week with friends in Los Angeles.

R. O. Whiteside has sold his interests in the blacksmith shop and has gone to Imperial to look around.

LADIES! LOOK YOUNG, DARKEN GRAY HAIR

Use the Old-Time Sage Tea and Sulphur and Nobody Will Know

Gray hair, however handsome, denotes advancing age. We all know the advantages of a youthful appearance. Your hair is your charm. It makes or mars the face. When it fades, turns gray and looks dry, wispy and scraggly, just a few applications of Sage Tea and Sulphur enhances its appearance a hundred-fold.

Don't stay gray! Look young! Either prepare the tonic at home or get from any drug store a 50 cent bottle of "Wyeth's Sage and Sulphur Hair Remedy." Thousands of folks recommend this ready-to-use preparation, because it darkens the hair beautifully and removes dandruff, stops scalp itching and falling hair; besides, no one can possibly tell, as it darkens so naturally and evenly. You moisten a sponge or soft brush with it, drawing this through the hair, taking one small strand at a time. By morning the gray hair disappears; after another application or two, its natural color is restored and it becomes thick, glossy and lustrous, and you appear years younger.—Advertisement.

CHICKEN

Coops, and fences can be built economically of redwood. We have just received some 8, 10 and 12-inch boards which are just the dope, and cheap, too.

ROBERTS-OLVER LUMBER COMPANY

Second and Spurgeon Sts.
Phones: Sunset 283; Home 511.

Beautiful Models in Stylish

Spring Coats and Suits on Display

Exclusive Models in Dressy Coats

Rankin Dry Goods Co. INC. 107 WEST FOURTH — 410 NORTH MAIN

Attractive Suits featuring new ideas

COAT $18.50

—Beautifully plain tailored; of a new cloth called the "Blister Cloth." Color a rich brown, with black satin collar and cuffs; full satin lined to match.
—A handsome model, for $18.50.

COAT $22.50

—Of an elegant Eponge, in the new "Tango" shade, trimmed in black satin. This is a "WOOLTEX" model, which says all that can be said for style and workmanship.
—Strictly new in cut and color, $22.50.

COAT $25

—Of the new "Checker-board Cloth," one of the season's striking novelties in black and white and brown—an unusual combination. Finished in gorgeous collar and cuffs, Persian design; lined with King's Blue satin.
—A coat of pleasing individuality, for $25.00.

COAT $30

—Unsurpassed in grace of design and harmonious coloring. Of fine Eponge, in the beautiful Copenhagen Blue, with gorgeous blue and red Persian collar and cuffs, lined with Persian satin of Peacock shadings.
—Featuring the new "Butterfly" sleeves, $30.

COAT $18.50

—A conservative style in all brown, of a beautiful new Bedford Cord. This coat is plain tailored, and trimmed in self material, with the cord in opposite directions.
—An exceptionally pleasing model, $18.50.

Misses' Coats

—Short coats for Misses, in white serges, modeled after the popular "Sport" coats, at $6.50; same style in brilliant green and red flannels, $6.00.
—Short coats in heavy "Basket Cloth," $12.50

SUIT $25

—A "WOOLTEX" model, of a conservative, plain tailored effect, in the longer jacket. Cloth is an elegant Bedford Cord, and color a soft mode.
—A delightfully pleasing suit, at $25.

SUIT $30

—One of the season's late ideas is featured in this suit; it has the new "Tier" skirt. The jacket is Bolero with Persian collar and cuffs in blue. Cloth, brown Bedford Cord.
—Stylish but not extreme, $30.00.

SUIT $37.50

—A "WOOLTEX" model, of course, in a rich mahogany. The jacket is the Bolero cut, very chic, with the new Butterfly sleeves. Skirt is peg top, with extra high waist line. Cloth a beautiful wool repp—something new.
—Attractive, individual, exclusive. $37.50.

SUIT $37.50

—A "stunning" model in Copenhagen blue with effective use of black and white in the trimming. Cloth is a high novelty and rich looking. Jacket cut Bolero with belted back. Skirt is extreme peg top but very graceful.
—Of striking design and pleasing, $37.50.

SUIT $30

—Another "WOOLTEX" suit in brown Bedford Cord, tailored to perfection. A conservative suit with the longer jacket, but skirt peg top with a new pleated back.
—A suit of taste and refinement, $30.00.

Stout Suits

—We are carrying styles this coming season built especially for stout women—and styles that feature the season's best ideas. We carry sizes up to 51-in. bust measure.
—The hard to fit can be fitted and pleased.

FIRE WAS STARTED IN HEAP OF RUBBISH BEHIND LOCAL STORE

Firemen Call Attention of Merchants to Dangerous Practice

Last night fire started in a heap of rubbish at the rear of J. E. Prentice's shoe store at 213 West Fourth street. Nothing was burned except the rubbish, but had not the fire been put out quickly a serious fire might have resulted.

A poolroom adjoins the shoe store. A side door of the poolroom, which extends further back than the store, opens near the rear of the shoe store. Probably some one from the poolroom had accidentally thrown a match or cigar or cigarette stub into the heap of refuse, thus starting the fire.

When the flames were discovered, an alarm was sent in, and the fire department responded quickly. Before the firemen arrived, however, the flames had been extinguished.

Members of the fire department wish to warn merchants against allowing inflammable materials to be gathered at the rear of their stores. Considerable and continuous complaint has been made by Fire Chief Young and others, and the city trustees have especially urged the garbage man to haul away objectionable materials. Sometimes, however, boxes and other materials not intended for the garbage man are allowed to collect. The firemen say such heaps of rubbish, boxes and like materials are a constant menace.

TEMPERANCE PROGRAM BY THE ADVENTISTS

Last Saturday a temperance program was rendered by the Seventh Day Adventists in which earnest study was given to the subject of making California a dry state.

Papers were read covering two subjects: "Why Should We Help Make California a Dry State?" Answer: "Because suffering humanity demands it." "Those in bondage to Intemperance need our sympathy and we can best express it by removing the temptation, thus placing them on vantage ground," was the gist of the talk. Second, "How can we help make this a dry state?" The answer was: "By living temperately, by talking it, and by votes next November."

A rising vote of the entire congregation expressed willingness to throw heart and soul into this campaign.

A Winter Cough

A stubborn, annoying, depressing cough hangs on, racks the body, weakens the lungs, and often leads to serious results. The first dose of Dr. King's New Discovery gives relief. Henry D. Sanders, of Cavendish, Vt., was threatened with consumption, after having pneumonia. He writes: "Dr. King's New Discovery ought to be in every family; it is certainly the best of all medicines for coughs, colds or lung trouble." Good for children's coughs. Money back if not satisfied. Price 50c. and $1.00. At all druggists. H. E. Bucklen & Co. Philadelphia or St. Louis—Advertisement.

FOR SALE

A bargain in good fuel. In order to make room we will sell during the next ten days at our yard, apricot pit shells for 75c per ton.. 50c extra per ton for delivering. Phone Sunset 15, Home 709. Guggenhime & Co.

CROSSINGS OFFICER IS RUN DOWN AND SEVERELY TWISTED

A red-headed policeman on duty in Santa Ana was crippled up yesterday afternoon by a careless automobilist from Los Angeles. The policeman is the one who has been standing at the intersection of Fourth and Main streets for three or four weeks past since inanimate policemen have been in use as crossing officers instead of live policemen.

The automobilist was driving a truck, and did not see the "Keep to the Right" sign on the stadard at the intersection. The truck knocked the sign down and ran over it.

Policeman Gilbert rushed to the aid of his down-trodden fellow officer, picked it up with one hand and dragged it to the side of the street. The legs and body of the thing were crushed and twisted. This morning the mangled officer was taken to a plumber's shop for repairs.

WOMAN LAWYER PEDDLES ""PREVENTION" WITHOUT COST

LOS ANGELES, Feb. 16.—Women should have a definite place in the legal department of every city, according to late Deputy City Prosecutor Margaret Gardner, who devoted three days of each week unraveling legal tangles for perplexed women while in office, Miss Gardner believes: That women, in spite of their enfranchisement here, are unable to protect themselves legally; that the average woman has an abnormally developed and often misplaced bump of confidence in mankind; that after many centuries of association with women, man is usually unable to get her viewpoint; that the first duty of a lawyer is a keep a client out of legal difficulties.

NERVOUS DYSPEPSIA, GAS OR INDIGESTION

"Pape's Diapepsin" Settles Sour, Upset Stomachs in Five Minutes

Time it! Pape's Diapepsin will digest anything you eat and overcome a sour, gassy or out-of-order stomach surely within five minutes.

If your meals don't fit comfortably, or what you eat lies like a lump of lead in your stomach, or if you have heartburn, that is a sign of indigestion.

Get from your pharmacist a fifty-cent case of Pape's Diapepsin and take a dose just as soon as you can. There will be no sour risings, no belching of undigested food mixed with acid, no stomach gas or heartburn, fullness or heavy feeling in the stomach, nausea, debilitating headaches, dizziness or intestinal griping. This will all go, and, besides, there will be no sour food left over in the stomach to poison your breath with nauseous odors.

Pape's Diapepsin is a certain cure for out-of-order stomachs, because it takes hold of your food and digests it just the same as if your stomach wasn't there.

Relief in five minutes from all stomach misery is waiting for you at any drug store.

These large fifty-cent cases contain enongh "Pape's Diapepsin" to keep the entire family free from stomach disorders and indigestion for many months. It belongs in your home.—Advertisement.

OUR WEEKLY SERMON

Synopsis of Sermon on Prayer, Delivered Sunday Morning, February 15, at Spurgeon Memorial M. E. Church, South

Rev. D. Scarborough, pastor of Spurgeon Memorial church, gives the following synopsis of Dr. Tuft's talk on Prayer with a brief reference as to why he did not provide a sermon for this column:

It was my time to furnish the manuscript for the weekly sermon for the press today, but I have not done so on account of the fact that my pulpit was occupied yesterday by a visiting minister. The sermon which would have appeared in these columns today has not yet been delivered to the congregation. Perhaps it will be published at some future time.

The Rev. Dr. Tufts, superintendent of "The Sunday Rest League" of California, unexpectedly dropped into our service yesterday morning and kindly consented to preach. His text was in St. John 15:7, "If ye abide in me, and my words abide in you, ye shall ask what ye will and it shall be done unto you."

His subject was "Prayer," and the sermon was a clear and forcible discussion of this topic. He spoke of instances recorded in the Bible and referred to the early leaders in the Christian church as having power with God in prayer. Dr. Tufts mentioned Luther, Wesley, Calvin, Knox and others as being great men largely because they were great in prayer. He affirmed with emphasis that in this busy age the duty and privilege of prayer is being sadly neglected.

He declared that prayer is absolutely necessary in the Christian life, and went on to say that in answer to prayer the Christian people of this country, in their warfare against evil, can bring down the power of God which will put to flight evil doers of every sort. Dr. Tufts preached a splendid sermon and it was well received by the congregation.

UNION SERVICE AT NIGHT ADDRESSED BY DR. TUFTS

Dr. Tufts, superintendent of the California Sunday Rest League, last night addressed a union service at the First Christian church, the congregations of the Methodist church, South, an dthe First Christian church uniting. The two choirs of the churches joined in furnishing the music. The church was well filled. Rev. Mr. Scarborough of the M. E. Church, South, offered the opening prayer and the Scripture lesson consisting of the 12th chapter of Matthew, the first thirteen verses, was read by Rev. Paul E. Wright.

Rev. Mr. Scarborough introduced the speaker, Rev. Dr. Tufts, who spoke of his work in furthering the movement for a Sunday rest law. The address was interesting and was closely followed by the large congregation.

NOSE AND HEAD STOPPED UP FROM COLD OR CATARRH, OPEN AT ONCE

My Cleansing, Healing Balm Instantly Clears Nose, Head and Throat—Stops Nasty Catarrhal Discharges. Dull Headache Goes

Try "Ely's Cream Balm."

Get a small bottle anyway, just to try it. Apply a little in the nostrils and instantly your clogged nose and stopped-up air passages of the head will open; you will breathe freely; dullness and headache disappear. By morning the catarrh, cold-in-head or catarrhal sore throat will be gone.

End such misery now! Get the small bottle of "Ely's Cream Balm" at any drug store. This sweet, fragrant balm dissolves by the heat of the nostrils; penetrates and heals the inflamed, swollen membrane which lines the nose, head and throat; clears the air passages; stops nasty discharges and a feeling of cleansing, soothing relief comes immediately.

Don't law awake tonight struggling for breath, with head stuffed; nostrils closed, hawking and blowing. Catarrh or a cold, with its running nose, foul mucous dropping into the throat, and raw dryness is distressing but truly needless.

Put your faith—just once—in "Ely's Cream Balm" and your cold or catarrh will surely disappear.—Advertisement.

CONDUCTOR PERRY OF P. E. SERIOUSLY HURT WHEN HEAD HIT POLE

This morning Conductor Perry of 910 East Fourth street was seriously injured while on duty. He was on a car between Santa Ana and Los Angeles, and on approaching a stop leaned too far out from the steps. His head came in contact with a trolley pole, and he fell to the ground unconscious. He was placed aboard the car and taken to Los Angeles.

PROGRESSIVES PLAN RAIDS

CASPER, Yyo., Feb. 16.—Plans for a vigorous campaign all over Wyoming to capture not only state but county offices were laid today at a meeting of all Progressives of the state, which was called to order here by H. N. Gottlieb, state chairman of the party. Every county in the state is represented. One of the principal matters to be discussed will be the establishment of a permanent publicity bureau.

RESIDENT OF GARDEN GROVE DIES SUDDENLY IN BATH AT ELSINORE

ELSINORE, Feb. 16.—Mrs. Sarah Harper of Garden Grove, who has been in Elsinore for five weeks for the benefit of her health. was found dead Saturday afternoon in the bath, where she had been treating for rheumatic troubles. Death is supposed to have been caused by apoplexy. A sister, Mrs. Hubbel, and Mr. Hubbel, have been in Elsinore with her.

CASTORIA
For Infants and Children.
The Kind You Have Always Bought
Bears the Signature of Chas. H. Fletcher.

Consult Dr. Enochs. Sunset phone 47.

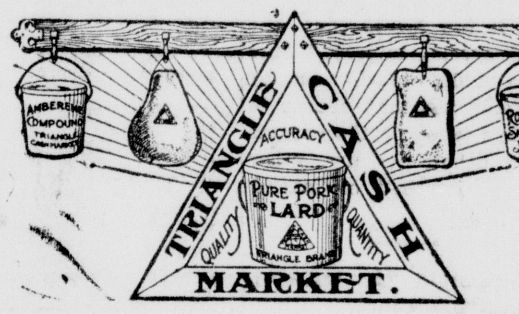

NO CREDIT — NO DELIVERY

GROCERIES	
Country Gentleman Corn,	10c
3 cans for	25c
Bee Brand Peas, 3 cans	25c
Old Dutch Cleanser, 2 for	15c
3 cans of any brand of milk	25c
Snyder's Chili Sauce	20c
Walnuts, per lb. 8c; 3 lbs.	25c

MILK LAMB	
Shoulders	12c
Lamb Stew	11c
Shoulder Lamb Chop	15c
Rib Lamb Chop	17c
Loin Lamb Chop	18c
Leg of Lamb	16c
Leg of Mutton	15c

BUTTER	
Triangle Butter	33c
Green Meadow Butter	28c

JUST RECEIVED A TON OF SMOKED MEATS

Large Eastern Hams	16c
Sugar Cured Eastern Hams	19c
Picnic Hams	14c
Picnic (Eastern) Hams	15c
Eastern Sugar Cured Bacon	18c to 25c
Eastern Salt Pork	16c and 17c

Every pound guaranteed or money back.

Little Pig Pork Legs, per lb.	15c, 18c and 20c

Gerrard Bros. 303 W. 4th Street

Prepare for Spring

Now is the time to start your garden and get your front lawn in shape for the first call of mother earth. With our splendid new stocks we are better prepared than ever before to supply the demand for good lawn and garden tools We have a large stock of goods for you to choose from and the various lawn and garden tools listed below are merely suggestions. We have others, lots of them, and a personal visit our store will be well worth your while.

Lawn Mowers, Grass Hooks, Grass Shears, Garden Weeders, Garden Forks, Garden Trowels, Rakes, Hoes, Spades, Shovels, etc.

Crescent Hardware Co.

Both Phones 123. "The Home of Good Tools." 208 East 4th St.

Orders Booked for Day-Old Chicks

Barred Rocks, per hundred	$15.00
Rhode Island Reds, per hundred	$15.00
Buff Orpingtons, per hundred	$15.00
White Leghorns, per hundred	$11.00

All chicks hatched from thoroughbred, healthy stock, good layers.

Eggs incubated, $4.00 per hundred. 8 years experience with incubators.

J. N. OSBORN, EAST SIDE HATCHERY
1635 East Fourth St. Phone 447W.

Headquarters for Stoves

Air Tight Heaters at $1.50 up. All sizes and styles. Perfection Oil Heaters, all sizes. Coal and Wood Heaters in the full range of sizes and prices.

If you are building, see us for roofing. Rex Flintkote is the Best Composition Reof.

John McFadden 112-116 E. 5th St

The Santa Ana Register

PUBLISHED EVERY EVENING EXCEPT SUNDAY BY THE REGISTER PUBLISHING COMPANY.

J. P. BAUMGARTNER, Manager.
T. E. STEPHENSON, Associate.
H. T. DUCKETT, Business Mgr.

SUBSCRIPTION RATES
One Year in Advance, by carrier....$5.00
One Year in Advance, by mail.......$4.00
Per Month 50c

TELEPHONES
Sunset 4; Home 409.
MEMBER OF THE UNITED PRESS

Entered in the Postoffice in Santa Ana, Cal., as second-class matter.

ENEMIES OF PUBLIC GOOD OFTEN SUCCESSFUL

"The enemies of the public good" in California have been temporarily successful in preventing the State Water Commission Act of 1913 from going into effect.

This act was passed by the legislature of 1913. It was one of the important measures in Governor Johnson's "Call," made prior to the convening of the legislature, and was one of the famous "ten commandments," as the measures which Governor Johnson hoped to have enacted by that legislature were designated.

"The enemies of the public good" always have access to inexhaustible funds. They never sleep. They are working every hour of the day and every day in the year. They differ from the man who is in favor of good government, in that the latter becomes satisfied with a temporary victory and ceases to fight as soon as he gains that which is of peculiar personal or financial interest to himself. It is very difficult to get the ordinary well meaning citizen to take an active interest in something that he cannot see will directly affect him.

It is far different with those who are the "enemies of the public good." What is one man's battle is to be the battle of all. They feel that wherever a small breach is made by the "reformer" in their works, it is a matter of serious moment, and that such a breach will be apt to widen to such an extent that it will be beyond repair.

This, then, is the reason that the "crook," "the special interest," "the enemy of the public good," or by whatsoever name you may choose to call him, always takes up the cudgels of defense on behalf of any other "crook," "special interest" or "enemy of the public good."

THE REPRESSION OF GRAFT

The state of New York is at present engaged in one of its smelling campaigns that come around as regularly as presidential elections. The results are physically nauseating and mentally depressing.

In the year 1910 there was a general clean-up of graft in a number of cities and states. The results were widely accepted as rather permanent. The house of politics, after abundant ablutions of disinfectants and purifiers, seemed in fairly wholesome and sweet condition. The New York Nation, remarking on the improvement, said at that time: "It will be long before things can get as bad at Albany, Columbus, and at Pittsburg, as they were before this work of housecleaning was undertaken."

Perhaps the editorial prophet who wrote that forecast is not as confident of this regeneration as he was. This recurrence over and over again of the black trail of graft, through public departments, legislatures and city councils, is the most depressing feature of American life.

Even if it were possible to put a lot of the grafters in jail, the temperamental good nature of the American people would come to their relief. The opinion would be widely entertained that the disgrace of the thing had "punished them enough."

The shock of separation from comfortable or even refined homes would awaken widespread sympathy. The distress of their families would create pity. The plucky way in which they accepted the inevitable would give rise almost to admiration. Petitions for their release would be freely signed in almost any business community.

Graft will go on and on in politics, until the grafters are put on the same plane as burglars, and are sentenced accordingly and the sentence executed. Legal involutions need to be abbreviated, so that final justice can be meted out while the memory of such acts is still fresh.

CIVILIZED WARFARE

The dispatches from Mexico have a very gory sound, as the execution of prisoners proceeds. They read much like warfare in Europe in the days of Gustavus Adolphus 300 years ago.

The proceedings in Mexico after a battle sound very much like a butcher's shop. Still, if the prisoners were paroled, according to modern fashion, they would soon be back with a stolen gun popping away again for the same old cause.

Going back two or three centuries in Europe, the refusal to extend quarter in the more desperate fighting was seriously defended. When men declined to surrender to superior force, it was held they prolonged slaughter. The sooner such last ditch men were cleaned out, the fewer widows and orphans would be created.

The formal codes of war and the daily practice of soldier life have lost much of personal vindictiveness. Outposts swap coffee and tobacco, and strict rules have to be made to prevent their eating, drinking, and playing cards together. Prisoners of war must be treated as well as your own troops. They can be made to work, but their wages must be computed at the rates that would be paid home soldiers. When released, such prisoners must receive these wages, minus fair charge for maintenance.

But many horrible barbarities, quite equal to the offhand slaughter of Mexico, still persist. Japan incurred criticism in the war with Russia, because high explosives were used in grenades, which caused the most hideous injuries, blowing off wholesale men's limbs, parts of the body or face. Today the English army has practically adopted the same equipment.

To Cure a Cold in One Day
Take LAXATIVE BROMO QUININE Tablets. Druggists refund money if it fails to cure. E. W. GROVE'S signature is on each box. 25c.

Too Late to Classify

WANTED—Woman or girl for house work, part of each day. Apply 802 Ross St.

FOR RENT—3 rooms furnished for housekeeping, ground floor, sunny side. 301 Fruit St. Home Phone 6372.

STRAYED—Sorrel mule, weight 1200 lbs., white spot on one side. C. M. McCain, cor. Main and Second. Sunset 271, Home 251.

FOR SALE—1000 copies regular 25c sheet music on sale at 10c a copy or 3 for 25c. B. J. Chandler, 111 West Fourth St.

WANTED—I want the public to know that I am ready for whatever they have in painting and decorating. Estimates cheerfully given. J. W. Mitchell. Pacific Phone 919W. Residence, 611 E street.

FOR SALE CHEAP—Horse, wagon and harness in good condition, for $50. 315 West Third St.

WANTED—Medium priced place on South Main, Sycamore, Broadway or Birch, on easy terms. F. S. McClain, 410 East Fourth St. Sunset 510.

FURNISHED ROOMS for light housekeeping. 645 North Birch St. Phone 356W.

FOR SALE—A carload of extra fine Oklahoma horses, also a carload of extra good mules are due to arrive Tuesday morning, Feb. 17th. We also have 35 head of good horses and mules now on hand. McCain, corner Second and Main Sts. Phones: Home 251; Sunset 271.

WANTED—Someone to chop wood and cut grass at 413 Cypress.

WANTED—Young man bookkeeper and stenographer to take responsible position immediately at $100 per month. Only those with thorough training and successful experience need apply. Graduates of this institution will be given preference, but applications from others will be considered as we know of none of our graduates unemployed. Apply by letter only. Address J. W. McCormac, President, Orange County Business College.

FOR RENT—Private garage for two automobiles, Seventh street, near Main. $2.50 per month. Apply 108 Church St.

FOR SALE—Good short barley hay, cheap. E. H. House, 1112 East Third. Phone 1170W.

FOR SALE—Placentia Perfection walnut trees ranging from 6 to 15 ft., 50c. Grafted on black root. Valencia orange trees five-eighths and up, 50c. Lemons five-eighths and up, 55c. Call 240 N. Shafer, Orange, or address Box 172, Orange.

FOR SALE—San Joaquin alfalfa hay in ton or car lots; gum wood; Valencia orange trees, high budded on sour stock root. Perkins Bros. Phones 681J, Santa Ana and 517J2, Orange.

FOR SALE. SNAP—Finest residential lot west of Main, 100x166. Walnuts, good improvements both sides. Shall allow party who will make satisfactory improvements to name own terms on price at 7 per cent. Call and see me. Hollingsworth, 702 West Washington Ave.

WANTED—Contract for clearing land by the acre or cord. P. O. Box 353.

FOR SALE—Royal apricot trees. Phone Orange 561J.

FOR SALE—Lot on East Third St., across the tracks, at $400. Also a Cycle incubator, cheap. Phone 1072J.

FOR SALE—A few tons first class alfalfa hay, $15.50 per ton. E. H. House, 1112 East Third St. Phone 1170W.

FOR SALE OR EXCHANGE—My equity in one acre set to fruit; five room modern bungalow. Will consider vacant lot as part pay. Owner, 1010 Highland St.

FOR SALE—No. 1 fresh Jersey cow. Phone 529W, Orange.

FOR SALE—Clean barley and alfalfa hay, baled from stack. Sunset 558J4.

FOR SALE—10 acre ranch, 4 room cottage, 5 acres apricots, 4½ acres oranges, 75 plums, 12 large apple trees, some peaches, all bearing and in good condition; 10 shares water stock, for $6500. Best buy in Southern California. Terms. Must be sold soon. Inquire S. Baker, Newport Beach, Calif.

FOR SALE—Three Orpington roosters, thoroughbreds, $2.50 each. Younger ones at market price. Also Success incubator. 1115 East Third St.

FOUND—Purse containing some small change. Owner can have same by calling at Register office.

FOR SALE—Grape fruit, lemon, Valencia, peach, plum, and apricot trees. F. A. Logan, 608 D St., Tustin. Phone 410W4.

FOR SALE—One vertical Byron Jackson centrifugal pump No. 6. Home Phone 5984. W. A. West.

FOR SALE—Dry gum wood, $2.85 per tier on ground. Phone 446J3. C. P. Boyer.

FOR SALE—Fresh Jersey cow. $100.00. Phone 154W, Orange.

AGAIN PREPARED to do dressmaking at home or by day. Mrs. Munson, 2608 North Main St.

NOTICE FOR PUBLICATION OF TIME FOR PROVING WILL, ETC.

In the Superior Court of the County of Orange, State of California.

In the Matter of the Estate of Rosetta J. Rairdon, deceased.

Notice is hereby given that Friday, the 27th day of February, 1914, at 10 o'clock a. m. of said day, at the Court Room of Department No. 1 of this Court, in the City of Santa Ana, State of California, has been appointed as the time and place for hearing the application of Charles W. Bowers praying that a document now on file in this Court, purporting to be an authenticated copy of the last Will and Testament of the said deceased, be admitted to probate, that letters of administration with will annexed be issued thereon to Charles W. Bowers, at which time and place all persons interested therein may appear and contest the same.

Dated Feb. 16, 1914.

W. B. WILLIAMS,
County Clerk.

$16.90 for all pure worsted $22.50 Hart Schaffner & Marx suits, at our Discount sale.

Now is the time to get acquainted with these fine clothes.

W. A. HUFF

Lincoln and Progressivism

Governor Johnson's Great Lincoln Day Speech in Temple Auditorium, Los Angeles.

PRINCIPLES STILL PARAMOUNT

(Continued From Saturday.)

The principle of human freedom upon which the Republican party was founded still shines as brightly as in 1856. It is still the lode star ever drawing the best and highest in political activity. That certain leaders have forgotten the principle and have taken the party upon which it was founded far from its original course, does not dim its lustre nor destroy its eternal truth. The principle still lives and it has formed, as Lincoln prophesied, a new party.

Parties, after all, but represent their members, and their design is, by organization, to carry into effect the political views of their members. When a party ceases to perform these functions, and does not represent its members, it ceases to be of benefit and no longer has excuse for existence. If occasion arises when those in control of a particular party refuse to accept the mandates of the members of that party, the members should and, of course, must themselves form a new organization for the accomplishment of their purposes.

The Republican party was founded upon the principle that all men are created free and equal and that this is a land of liberty in fact as well as in name. The Republican party was born during the travail of the nation. It went forward to its glorious destiny and performed its wondrous work. It reunited a torn and dismembered land and it brought within the protecting folds of the flag all its humanity. Its traditions are glorious and no other political party has ever performed services so great and so lasting to the nation. No one would deny the purity of its pristine purpose nor the glory of its accomplished design; none would lessen the reverence for its tradition, nor the pride of its achievements; but with changing times, in the kaleidoscopic process and marvelous metamorphosis of the last two decades, have come to the nation different conditions and new vexing problems. Problems as real as those that first confronted the Republican party and arising out of humanity's needs. With the extraordinary, increased population, the undreamt of development of resources, the new revolutionizing machinery, came tremendous multiplication of fortunes, and government got far from its people and humanity again was threatened; and then, of course, the far-seeing who would not only protect the present, but safeguard the future, commenced the task of bringing government back to the people and of accomplishing by political action and legal enactment the relief of humanity. Within the older parties there gradually grew the groups who, with their optimism, believed in giving to the people every instrumentality by which they might protect themselves, and there were those of reactionary minds who viewed with the utmost alarm every agency that might bring the government nearer to the people, and thus there came in the last few years into the two old parties those who insisted upon direct primaries, the initiative, the referendum and recall, and whose insistence was so great that in certain states those popular weapons were placed in the hands of the people. Many of the leaders of the older parties tied by tradition, and acting, politically, in a by-gone age, were resolute in their stand against every forward step of progress, and today the leaders of the Republican party are standing in every state in the Union opposing the governmental instrumentalities of direct primaries and direct legislation. The human problem is so acute that its attempted solution has become a religion with many, but it is disregarded, and suggested remedies are not tolerated even in expression by many of the leaders in the older parties. The issue of today may be described as Lincoln describes the burning issue of his day.

"That is the real issue. That is the issue that will continue in this country when these poor tongues of Judge Douglas and myself shall be silent. It is the eternal struggle between these two principles—right and wrong—throughout the world. They are the two principles that have stood face to face from the beginning of time; and will ever continue to struggle. The one is the common right of humanity, and the other the divine right of kings. It is the same principle in whatever shape it develops itself. It is the same spirit that says, 'You toil and work and earn bread, and I'll eat it.' No matter in what shape it comes, whether from the mouth of a king who seeks to bestride the people of his own nation and live by the fruit of their labors or from one race of men as an apology for enslaving another race, it is the same tyrannical principle."

THE DOCTRINE THUS ENUNCIATED BY LINCOLN IS THE FUNDAMENTAL PRINCIPLE OF THE PROGRESSIVE PARTY. THAT FOR WHICH WE STRIVE IS THE COMMON RIGHT OF HUMANITY. It matters not how the issue may develop, whether it be a predatory class that would live upon the toil of another, or whether it be the great aggregation of wealth that would exploit a whole people. The issue that is made by Progressives in nation and in state is the old issue of Lincoln's day—the common right of humanity. Exactly the same arguments that were directed against our martyred President are directed against the principles enunciated by the Progressive party. Destructive and anarchistic they are claimed to be by our opponents, subversive of vested rights and injurious to business. They are neither the one nor the other. The Progressive doctrine of today maintains, fosters, nurtures, and preserves every legitimate right and every honest business. Progressives war not upon honest enterprise, but upon dishonest exploitation. Succinctly, in the words so often quoted, Lincoln described the struggle of his time:

"This is essentially a people's contest for maintaining in the world that form and substance of government whose leading object is to protect the condition of men, to lift artificial weights from all shoulders, to clear the path of all laudable pursuit for all, to afford all men an unfettered start and a fair chance in the race of life. This is the leading object of the government for whose existence we contend."

Forgotten by many of the leaders of the older parties are these words of Lincoln, and the purpose of government he asserts has long been absent in those who have ruled. To these principles Progressives would return the government.

To say that Mr. Barnes of New York, Mr. Penrose of Pennsylvania, Mr. Lorimer of Illinois, Mr. Smoot of Utah, Mr. Guggenheim of Colorado, and Mr. Mike De Young and Mr. Harrison Gray Otis of California, represent the principles of Lincoln is sacrilege. The Progressive party of today stands for those principles and the Progressive party of today is the party of Abraham Lincoln!

IT IS QUITE TRUE THAT PROGRESSIVES COULD HAVE WON THE REPUBLICAN PARTY IN THE STATE OF CALIFORNIA THIS YEAR AS THEY WON IT IN 1910; IT IS EQUALLY TRUE THAT WINNING IT THUS THEY WOULD BE NO NEARER CARRYING OUT NATIONALLY THE PRINCIPLES FOR WHICH THEY STRIVE, THAN THEY ARE TODAY. The leaders who are in control nationally of the Republican party and who have perpetuated that control indefinitely, are not progressive, and the mere mention of their names shows that their continued leadership and progressivism cannot go together. The men who howl loudest now about the preservation of the Republican party in California—men like De Young and Otis—and the representatives of the old Southern Pacific machine, care nothing for any party, and have but one political creed—their own avarice, greed, advancement and power.

In 1910, when in fair fight Progressives within the Republican party won the nominations of that party, all of these gentlemen supported the Democratic candidates at the state election. Where was their vaunted Republicanism then?

In 1910, you of the southern part of the state will recall the bitter and vindictive attacks that were made upon Progressives concerning the tariff question, and the hypocritical appeals that were made to you to stand by the old machine and the old regime in order that the tariff might be maintained as you desire. It was then asserted by Otis and De Young and the subservient tools of the old ring that the fundamental idea of the Republican party "protection," was at stake, and that Progressives were seeking to destroy the greatest industry of Southern California. In hypocritical pretense these men begged to be the saviors of the great Southland, and implored you not to destroy yourselves by adopting progressivism; and after the primaries they voted and worked for the Democratic party, pledged nationally against the tariff and your salvation, and the tariff was forgotten.

In 1912, the same cry was raised in the presidential preference primary and after the nominations for President had been made the Otis', and the De Youngs, and the Wrights, and the Wolfes, and all the rest of those who fought so many years in California under the black flag, forgot their ardent tariff preachings, and voted for a platform which opposed the tariff, and denounced its exactions. The "principle" for which these men contend is a delusion and a myth. It is office and power alone that they seek, and the office and power are sought that they may continue the old exploitation and that profit and gain may be wrung unjustly from the people by private interest. Is there any man so blind, or so stupid and misguided as to believe that if Progressives within the Republican party should make a contest and win at the ensuing primary, this black horse cavalry would support the successful candidate? If these things are so, why should we pretend an alliance, under one party name, that cannot exist in reality between these exploiters of the public on the one hand and Progressives on the other?

Purifying the party from within, means that if the reactionaries win in the primary, Progressives must unite with reactionaries for the success of the party; but if the Progressives win in the primary, reactionaries immediately oppose the successful Progressives, and ally themselves with the common opponent. Of course, the rank and file of the Republican party are progressive, just as the rank and file of the Democratic party are progressive, but the rank and file of any party, if leaders are in command, and have power of disposition, can accomplish nothing. How much better from every standpoint is it for the men from all parties who believe in progressive ideas to weld themselves into one organization and one party to carry out their ideas than to continue in an alliance which Progressives despise and which reactionaries will honor only in case of reactionary success.

(To Be Continued Tomorrow.)

"TIZ" FOR TIRED SORE, ACHING FEET

Ah! what relief. No more tired feet; no more burning feet, swollen, bad smelling, sweaty feet. No more pain in corns callouses or bunions. No matter what ails your feet or what under the sun you've tried without getting relief, just use "TIZ."

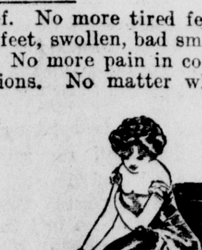

"TIZ" draws out all the poisonous exudations which puff up the feet; "TIZ" is magical; "TIZ" is grand; "TIZ" will cure your foot troubles so you'll never limp or draw up your face in pain. Your shoes won't seem tight and your feet will never, never hurt or get sore, swollen or tired.

Get a 25 cent box at any drug or department store, and get relief.

GOOD SUGGESTION TO SANTA ANA PEOPLE

—It is surprising the amount of old, foul matter the simple mixture of buckthorn bark, glycerine, etc., known as Adler-i-ka, drains from the system. This remedy became famous by curing appendicitus and acts on BOTH the upper and lower bowel so thoroughly that ONE DOSE relieves sour stomach, gas on the stomach and constipation almost IMMEDIATELY. We are mighty glad we are Santa Ana agents for Adler-i-ka. The Rowley Drug Company.—Advertisement.

NOTICE

—Having voluntarily left my bed and board, all persons are notified I will no longer be responsible for debts contracted in my name by Mrs. Martha B. Silkwood.

ROY M. SILKWOOD.

F. E. Miles
Cash Grocer
Northwest corner Fourth and Broadway. Phones 68.

Trade at a strictly cash store, carry away your own goods and save from 10 to 25 per cent. Read this list from one end to the other. You can't make money any easier.

Miles Best Butter, lb.	33c
Fancy Creamery Butter, lb.	30c
Fancy Storage Butter, lb.	28c
Miles Extra Coffee, 3 lbs.	$1.00
Strictly fresh ranch Eggs, doz.	25c
Pure kettle rendered Lard, lb.	14c
Cottolene, No. 10 pails	$1.32
Fancy Comb Honey, a square	15c
Table Salt, 2 sacks	5c
Northern Potatoes, per cwt.	$1.60
Fancy Bananas, doz.	15c
Sugar, fine granulated, 24 lbs.	$1.00
Sugar, fine granulated, 100 lbs.	$4.25
Head Rice, broken, 6 lbs.	25c
Fancy Head Rice, 4 lbs.	25c
Jap. Rice, 5 lbs.	25c
Pork and Beans, tomato sauce, 6 cans	25c
Pork and Beans, 20c size	10c
Kidney Beans, 20c size	10c
Standard Apricots, 2 cans	25c
Bulk Maccaroni, 5 lbs.	25c
Bulk Spaghetti, 5 lbs.	25c
Prepared Mustard, bottle	5c
Walnuts, 4 lbs.	25c
Fancy Celery, 3 bunches	10c
Puff Rice, pkg.	13c
Puff Wheat, pkg.	11c
Sauer Kraut, large can	10c
K. C. Baking Powder, 80 oz.	65c
K. C. Baking Powder, 25 oz.	20c
Eastern Bacon, guaranteed to satisfy, by slab	23c
Salt Pork, eastern, lb.	17c
Picnic Hams, lb.	12½c
Eastern Hams, lb.	18c
Soaps, all brands, this week, 6 for	25c
Sal Soda, 25 lbs.	25c

Clune's Santa Ana Theater
Spurgeon St., bet. Third and Fourth Sts.
Phone Sunset 1022.

Two Complete Changes of Vaudeville EACH WEEK Four Complete Changes of Pictures

Special for Monday and Tuesday only
"THE ANTIQUE BROOCH"
Edison Two-Reel Drama.
APOLLO SEPTETTE
Russian Singers and Dancers and Instrumentalists.
LAURETTA BOYD
Comedienne.
CLAYBOURNE & TWOMBLEY
Singing and Talking

Entire Program of New Pictures each Monday, Wednesday, Friday and Sunday.

Matinee Daily 2:30, all seats 10c. Evening 7:00 and 8:45, 10c, 15c. 20c.

Princess Theater
Main, between Third and Fourth.
The Home of Good Pictures.

"WITHERING ROSES," "BEAUTY" drama, featuring MARGARET FISHER.

"THE CURSE," a thrilling drama of Pilgrim Days.

"HIS SISTER'S KIDS," another famous Keystone comedy.

CHANGE OF PROGRAM MONDAY, WEDNESDAY, FRIDAY AND SUNDAY.

Continuous 1 to 11 p. m.
"GET THE PRINCESS HABIT."

NOTICE!

Administrator's Sale

The undersigned, administrator of the estate of Blanchie L. Hill, deceased, will sell at public auction, to the highest bidder, for cash, on

Thursday, Feb. 19

at the William Hill ranch, near Garden Grove, in Orange County, (one-half mile north of Harper Station, on P. E. Ry.) the personal property of said estate, including household furniture, consisting of kitchen, bedroom and parlor furniture; farming implements, blacksmith tools, wagons, mowing machines; practically everything needed on a farm or in a house, and including:

One threshing machine, three head of horses (2 large ones weigh 1400 lbs. or more), three buggies, one spring wagon, one carriage, three header beads, one lot carpenter tools, one lot blacksmith tools and forge, one cook wagon, three tank wagons, six sets bed-room furniture, one lot parlor furniture, kitchen furniture, stoves, dishes, etc., one piano, one organ, bedding, chairs, curtains, etc.; plows, disc plows, one fanning mill, cultivators, harness and various other articles of household and farming property, too numerous to mention.

Sale commences at 10 o'clock

Lunch will be furnished, to which all are invited. If you need anything for the house or farm, do not miss this sale.

ROBT. McKEE, Auctioneer.
JAMES SHEARER, Administrator.

TRY ME for FINE TAILORING

Whether it's a New Suit, Alterations or Repairing, it will pay you to give me a trial.

I am showing all the new Spring fabrics in men's suitings—Style and Work Guaranteed.

Men's Made-to-Measure Suits
New Spring Fabrics $25 up

E. LARSON, Cor. Bush and Third Sts.

Now the rush is over, have those photos made.
HICKOX STUDIO
Both Phones. 111½ West Fourth St.

BOOKS, STATIONERY, OFFICE SUPPLIES

The greater Santa Ana Book Store is now ready for business under its new management with a

LARGER STOCK AND BETTER GOODS

than were ever before shown by a book store in this city. We are especially well prepared to furnish you with the best of

EVERYTHING NEEDED IN OFFICE SUPPLIES.

SANTA ANA BOOK STORE.

Jesse Ray Miller, Prop. Earle G. Chandler, Mgr.
Cor. Fourth and Bush Sts. Phones. Sunset 97; Home 507.

Mr. Employer, Are You Insured?

Compulsory compensation demands liability insurance. Best rates in strongest companies. Insurance, Real Estate, Surety Bonds.
J. W. Carlyle, 335 East Chestnut St. Phone 809J.

Our Business Is Growing

This proves that our work is giving satisfaction.

MODERN DRY CLEANING CO.

Home 420, Sunset 168. 519 North Main St.

Suits Pressed and Cleaned

Doings In Social and Club Circles

ON VALENTINE DAY

Mrs. Balderston Hostess at Progressive Whist With Valentine Effects

One of the very prettiest parties of the season was that given on Saturday afternoon by Mrs. George Balderston at her charming home, 221 South Main street. Good Saint Valentine surely must have hovered over the preparations for the enjoyable function, so delightfully appropriate were the decorations and diversions to the day set apart for his honor. The beautiful parlors were brilliant with scores of red hearts, with ropes of smilax overhead, while dozens and dozens of lovely red carnations were employed in the effective red and green color scheme used by the hostess.

Progressive whist was played, with Mrs. Raymond Miles taking honors. Her reward was a handsome cut-glass dish. Martha Whitson was consoled with a charming Cupid decorated with a huge red ribbon bow. A "free-for-all" prize was captured by Mrs. E. S. Gilbert, who drew the ace necessary to win the six exquisite optic goblets that comprised this trophy.

Delicious refreshments in which the tints of the color scheme were strikingly carried out were served on small tables which were covered with crepe paper napkins adorned with a heart design and finished with a border of red. The favors were unique, being clothespins cleverly made up as Maidens of the Modern Day and dressed in modish garb. These were designated as St. Valentine's sweethearts. The young ladies who served were Miss Irma Reinhaus, gowned in pale blue charmeuse trimmed with shadow lace made decollete; Miss Helen Reinhaus, attired in Nell rose charmeuse, lace decked, with baby sleeves and low-cut neck; Miss Doris Robbins, wearing Dresden mull with garniture of tiny pink rosebuds, and Miss Margaret Robertson, who wore dainty pink crepe trimmed with white swansdown. The charming girls wore cunning white aprons with pierced heart design, the design on two of these being in red and two in green.

Mrs. Balderston's guest list included Mesdames Cora Cavins, P. L. Tople, T. A. Winbigler, Roscoe Whitted, H. C. Dawes, J. W. Bishop, Chas. Kendall, L. J. Carden, Russell Scott, W. L. Grubb, O. M. Robbins, H. M. Robertson, Arthur Pease, H. H. Reeves, Geo. Briggs, A. W. Rutan, Fred Parsons, Max Reinhaus, Arnold Peek, Homer Peek, Teresa Goodman, Rufus Chase, Chas, Kelley, W. L. Tubbs, Ralph Preston, W. E. Winslow, E. S. Gilbert, Raymond Miles, R. E. Miles, Emory Ratcliffe, W. W. Wasser, F. C. Rowland, O. K. Forgy, Sam W. Nau, O. H. Egge, Verne Whitson, L. L. Whitson, Robert Shaffer, Howard Turner, F. H. Worden, A. J. Padgham, John Wehrly; A. A. Harris of Brookings, South Dakota; Mrs. John Nooyan of Los Angeles; Misses Mary Cotter, Martha Whitson, Pauline and Teresa Reinhaus.

—O—

At a Country Home.

An enjoyable birthday party was given at the William S. Thomson home near Huntington Beach recently at which Mr. Thomson was the honoree. The affair was in the nature of a two o'clock dinner, planned and carried out by Mr. Thomson's wife and sister, Miss Maria Irwin. Lovely yellow acacia flowers and smilax were used in table decorations, forming a beautiful centerpiece. The charmingly appointed dinner was served in four courses.

Mr. Thomson is one of the extensive and progressive farmers in the bottom lands east of Huntington Beach. Those present to enjoy the hospitality of the host and hostess were all relatives, including the father and mother of the honoree, Mr. and Mrs. F. H. Thomson; Mary Thomson of Garden Grove; Mr. and Mrs. E. C. Seeley and sons, George and Carlton, and Mr. and Mrs. Ed Phillips of Los Angeles; Mrs. F. E. Farnsworth, daughter Evylin and baby Good; Geo. R. Smith and son Donald of Santa Ana.

—O—

Mrs. Henry Huff Hostess

On last Friday the Lucky Thirteen met at the home of Mrs. Henry Huff and had its usual pleasant meeting. The time was spent in needlework and chat, and refreshments were served. Camelias were used in decoration.

Those present were Mrs. Will Hanna, Mrs. Dr. Wilcox, Mrs. Myrtle Brown, Mrs. Mize, Mrs. Carl Galbraith, Mrs. Walter Eden, Mrs. Chas. Overshiner, Mrs. Treat, Mrs. Abby and Mrs. O'Grady.

LUNCHEON AND WHIST

Miss Rosa Boyd Hostess—Several Out-of-Town Guests at Pleasant Event

Miss Rosa Boyd entertained most delightfully on Saturday with a luncheon party, followed by whist, at which several of her out of town friends were the guests of honor. Covers were laid for twenty, and the luncheon was served at small tables. A basket of fragrant white hyacinths and maiden hair ferns adorned each table and the springtime color scheme of white and green appeared throughout the various courses.

Miss Boyd's out-of-town guests were Mrs. Paul Shoup of San Francisco, Misses Jean Humphreys and Belle Chilton and Mesdames Read and Webster of Los Angeles.

The trophy for high score at the whist tables went to Mrs. H. D. Connell, and Mrs. J. R. Porter was rewarded for the second score, the consolation going to Mrs. Robert Reid. The Los Angeles guests cut for a guest prize, which went to Miss Belle Chilton.

—O—

Woman's Club Meeting

The Woman's Club will meet tomorrow afternoon at 2:30 o'clock at the home of Mrs. B. Uttley, 423 East Pine street. In response to roll call there will be quotations from the Hoosier poet, James Whitcomb Riley.

The program for the afternoon will be in the form of a debate: "Resolved, that the best civilization is evolved from the working and middle classes." Affirmative, Mrs. James Alexander and Mrs. Katherine Clark; negative, Mrs. W. L. Grubb and Mrs. Annie Gale.

—O—

County W. C. T. U. Executive Meeting

The Orange County W. C. T. U. executive meeting will be held on Tuesday, Feb. 17, at 10 o'clock in the Methodist church at Orange instead of the Baptist church in that city as was previously announced.

Lunch will be served at noon in the Baptist church. All those who desire to attend this meeting can do so by taking the Santa Ana-Orange autos at Fourth and Main streets, Santa Ana. All are cordially invited to attend.

—O—

A Valentine Event

Mrs. W. A. Lowman was hostess Friday afternoon at her attractive South Broadway home with a pretty party in which Valentine decorations were carried out in pink and white. "42" was one of the diversions, in which Mrs. Chas. Johnson won a white and gold hand painted Haviland dish as first prize. A silver vase consoled Mrs. George Heil.

Mrs. Johnson was also the winner of first prize in an interesting Valentine game, with Mrs. Townsend taking the consolation prize. Following the jolly games, the hostess served pineapple-cherry frappe, frosted cakes, mints and fruitade.

The guest list included Mesdames D. B. Norton, Charles Mitchell, Charles Johnson, F. Logan Norton, W. I. Stewart, T. Townsend, Fred Chapman, George Heil, H. O. Garlock, E. J. Roberts, G. D. Darnell, Frank Cannon.

—O—

At Sycamore Rebekah Lodge

Valentine Day, or rather the close of it, was properly celebrated last Saturday evening by the members of Sycamore Rebekah Lodge. Before the close of the business session, however, six new applications for membership were received and four others, previously received, were favorably voted on. Then a program was enjoyed during which a piano number was given by Miss Leona Peters, a vocal solo by Miss Nellie Bacon, accompanied by Mrs. Williams, a reading by Miss Esther Bird, a piano number by Miss Eula Cozad. The program was in charge of Mrs. Shoemaker.

The large number present then adjourned to the banquet room, where an inviting spread was awaiting. The room was gay with a profusion of red hearts and a rosy glow emanating from red-shaded electric lights. Appetizing viands were discussed to the accompaniment of merry laughter and chat.

—O—

Past Matrons to Meet

The Past Matrons Association O. E. S. will meet on Tuesday, February 17, at the home of Mrs. H. S. Gordon, 402 Cypress avenue.

—Tastes good down to the very last crumb—Dragon Round Loaf bread.

VALENTINE DINNER

Pleasant Social Function is Given by Principal and Mrs. E. H. McMath

Prof. and Mrs. E. H. McMath entertained delightfully on Saturday evening with a valentine dinner, their guests being a number of friends to whom they are socially indebted. The house was decorated in keeping with St. Valentine's day, literally hundreds of red hearts being used. On the lace draperies at each window was a cupid design in the center of red hearts, while heart portieres were at each door. The fireplace was banked with smilax with a heart design traced in its center with red geraniums. The place cards at the six course dinner served at 6.30 o'clock bore heart designs in water colors and the centerpiece was a glowing mass of poinsettias mingled with ferns.

The evening following the dinner was spent in merry and informal games interspersed with Victrola music and flew by on wings of pleasure.

Those asked to enjoy the hospitality of the McMaths were Mr. and Mrs. T. A. Winbigler, Dr. and Mrs. John Wehrly, Mr. and Mrs. F. H. McElree, Prof. and Mrs. W. M. Clayton, Prof. and Mrs. Emory Ratcliffe, Prof. J. A. Cranston, Miss Beth Phillipsand Ernest Crozier Phillips. Misses Ada Hull, Pauline McElree and Irene Ashley were the trio of attractive girls serving the table.

—O—

A Pleasant Birthday Celebration

A very happy event occurred Saturday morning at the home of Mrs. Bull on West Second street in this city in honor of the birthdays of her eldest and youngest daughters, Miss Vanche Plumb and little Miss Josephine Bull.

The beautiful breakfast table was laid for eleven people including Mrs. Bull and five daughters, also her brother and wife, Judge and Mrs. E. T. Langley and their niece Miss Goldsworthy, and visiting friends from Forest Grove, Oregon, Mrs. Henry Wirtz and son, Mr. Herbert Wirtz. The decorations in the dining room were carried out in harmony with St. Valentine's Day and dainty place cards, flowers and lighted candles emphasized the color scheme of red and green.

Many beautiful gifts and letters of congratulations were bestowed upon the honored members of the party and all enjoyed the happy entertainment to the fullest. Vocal and instrumental music added greatly to the delightful program following the delicious breakfast.

Friends and relatives near and far, unite in extending to Miss Plumb and her little sister their love and best wishes for many happy returns of the double birthday. Miss Plumb is one of the many excellent teachers in the Santa Ana schools and has made many warm friends during her short residence in our city. The following lines were composed for this occasion—in memory of a happy day, Feb. 14, 1914:

There is a saying, tried and true
Heard many times by each of you,
That all the things of greater worth
Which we have loved upon the earth
Have oft been found in bundles small,
So you'll not wonder when I call
Your prompt attention to the fact
That by a loving, generous act
Of Providence, we gather here
In February of the year
To celebrate the double birth
Of "Little Joe," best child on earth,
And her big "little sister Vanche,"
Who like a mighty avalanche
Moves quietly along life's way,
With eye serene, without dismay
To do the duties one by one
From dawn of day to set of sun.
But I shall not attempt, my dears,
To read a horoscope, as seers
In ages long gone by
In looking at the stars on high
Foretold the great events of life
With good and ill so often rife,
I'll not attempt to prophesy,
But on all loving thoughts rely,
That blessings of the very best
On these dear friends may ever rest,
And as the birthdays come and go
We say, "God bless you Little Joe,
And blessings on the sister, too,
Good cheer, kind friends for all of
you."

—O—

Lecturer at Tea

The Woman's Foreign Missionary Society of the First M. E. Church has secured Miss Holman, Pacific Branch Missionary to India, to speak at the quarterly tea to be held at Mrs. John Van Wyk's home, 1109 French street, at 2:30 Wednesday afternoon.

All who are interested in missions are cordially invited to be present at this tea and to hear Miss Holman.

—O—

Box Social

The Royal Neighbors of America will have a box social Tuesday evening, Feb. 17, at K. P. Hall. All are invited.

—O—

Shower for Bride-to-Be

Mrs. Arthur Day entertained yesterday afternoon with a shower for Miss Marie Hoffman, who is to be married in the spring to Harry Leach of Santa Ana. The living room was a bower of peach blossoms and pink hearts. There were several contests in the afternoon, Mrs. Wm. M. Stearns being crowned Queen of Hearts in one of these. Prize-winners were Mrs. St. Arnold, Mrs. Hawk and Mrs. Joe Fitchen.

In the dining room, adorned with red hearts and red and white candles, the curtains were drawn and the red-shaded electric lights turned on. Under the roseate glow was a prettily appointed collation in which the salads, ice cream and cakes were heart-shaped. Following the feast a clothes basket of gifts were brought in and both the bride and groom to be unwrapped the various packages.

Those present besides the honorees and the hostess were Mesdames St. Arnold, Wm. Stearns, E. Gray, A. Partridge, Harnard, E. B. Stearns, D. P. Walters, T. C. Beaton, Wiseman, Joe Fitchen, Ahlefeld, L. L. Stearns, Shriver, Hawk, Mrs. Jamar of San Pedro, Mrs. Rudolph of Orange.

—O—

Art Study Club

The Art Study Club meets at the home of Mrs. A. J. Padgham, 208 East Ninth street, on Wednesday evening at 7:30. Miss Childs of Chicago will exhibit paintings in oil and water color and her subject will be "Progress in Art." All interested in art are invited.

—O—

Valentine Social

A Valentine social was held at the First Christian church Saturday evening, all enjoying a pleasant evening. The decorations were appropriate to the season and the Valentine idea was carried out.

Thirty boys and girls were present and after a musical program of vocal, piano and violin solos, there were merry pastimes.

—O—

Nearing the Century Mark

Mrs. J. M. Cain and family motored to El Monte yesterday to help celebrate the ninetieth birthday of an uncle by marriage, Mr. Tarish, affectionately known by relatives and friends as "Uncle Eel." Mr. Tarish is known by a number of people in Santa Ana as he and his wife, known in her neighborhood as "Aunt Sally" and who is 81 years old, frequently visit at the Cain home here, coming from El Monte by street car.

About fifty friends assembled yesterday at the Tarish's ranch home, taking in good things to eat with more than half a hundred gifts. The day was a happy one for the 90-year-old honoree and his wife as well as the guests.

Thank President Wilson

and the Democratic party for the excellent fabrics in men's suits for Spring 1914.

Not for years have you been able to buy as good a suit for $15, $20 or $25 as you can buy this new season.

While we show a large amount of English fabrics in our suits this season, the main result of the lowered tariff has been to compel the American cloth manufacturer to scale his prices down to a competitive basis—which he has done.

This store—as usual—is the first to offer the new and better fabrics.

It would be a pleasure to show you the new qualities.

VANDERMAST & SON

PROFESSIONAL ACCOUNTANT AND COLLECTOR OPENS FOR BUSINESS IN SANTA ANA

Mr. D. M. McCheyne, for over a year with the Edison Co., has left that position to set up a business for himself as professional accountant and collector. He has his office in the Home Telephone Building, northeast corner of Fourth and French streets.

Mr. McCheyne is an accountant of long and successful experience and will no doubt be able to give a good account of himself in any work that may be entrusted to him. He lives, with his family, at 336 East Walnut street.

New Realty Firm

H. H. Hanger and F. W. Vermeulen have opened an office at 214 East Fourth street and will do a general realty business. The firm will do business under the name of the Santa Ana Realty Company.

Franciscan Fathers Mission

—A mission conducted by the Franciscan Fathers is now in progress and will continue until February 25. Services will be held at 6 and 8 o'clock in the morning and at 7:30 in the evening. Everybody is welcome.

K. of P. Excursion to Los Angeles via Santa Fe

—$1.35 round trip—on sale Feb. 18-19. Return limit Feb. 23, 1914.

Take a stenotypy course at the Orange County Business College.

Personals

The many friends of Miss Alfreda Holzgrafe will be glad to hear that she has returned from Los Angeles where she underwent a serious operation a month ago.

Mrs. Mitchell and her daughter of Los Angeles are visiting Mrs. Al Lewis on Birch street.

Mrs. D. W. McDannald and her son Rex and Mr. and Mrs. Guynn went today to visit Mrs. McDannald's son in Stanislaus. They are going by automobile.

Mrs. J. J. Zielian went to Los Angeles today to meet her sister, Mrs. M. D. Goshen of Petaluma, Cal., who will make a visit here of several weeks' duration.

Mrs. L. Moomau is visiting her daughter, Mrs. John Strasberger, living on West Third street.

Rev. Father H. Eummelen made a business trip to Los Angeles today.

Miss Florence Mullinix took an early morning car for the Angel City.

CARD OF THANKS

We wish to express our heartfelt thanks to the many kind friends who remembered us with such a wealth of beautiful flowers and kind sympathy in our time of sorrow.

MRS. W. D. MATEER,
L. N. MATEER AND WIFE.

Gilbert's Great Annual Embroidery Sale, Thursday morning, 8:30 o'clock. This is our seventh great yearly sale. Values $1.50, $1.25, $1.00 and 75c. Over 2000 45-inch and 27-inch flouncings. You will have to be here early to get these great values. See great display in show windows. Remember the date, Thursday, 8:30 a. m., at Gilbert's.

Attention Fraternal Aid Members

On Wednesday, Feb. 18, we will have a Mardi Gras carnival at our hall. Dancing, etc. You are privileged to invite your friends.

—The R. N. A. will give a Valentine Box Social Tuesday evening, Feb. 17, at the K. P. hall. Boxes will sell at 25 cents. All invited.

Franciscan Fathers Mission

—A mission conducted by the Franciscan Fathers will begin on next Sunday and will be continued until February 25. Services will be held at 6 and 8 o'clock in the morning and at 7:30 in the evening. Everybody is welcome.

We are showing a very large line of Bungalow Nets, the popular thing for curtains. White or ecru, in all widths. Horton-Spurgeon Furniture Co.

Feel Miserable?

Out of sorts, depressed, pain in the back—Electric Bitters renews your health and strength. A guaranteed Liver and Kidney remedy. Money back if not satisfied. It completely cured Robert Madsen, of West Burlington, Iowa, who suffered from virulent liver trouble for eight months. After four doctors gave him up he took Electric Bitters and is now a well man. Get a bottle today; it will do the same for you. Keep in the house for all liver and kidney complaints. Perfectly safe and dependable. Its results will surprise you. 50c and $1.00. H. E. Bucklen & Co. Philadelphia or St. Louis.—Advertisement.

ANNOUNCEMENT

—Dr. J. W. Shaul will be in his Los Angeles office forenoons; Santa Ana office, 2 to 5 p. m., and by appointment.

Santa Ana Painless Dentists, 102½ East Fourth St. Main 253.

Take a stenotypy course at the Orange County Business College.

DIED

HYDE—At Riverside, Sunday afternoon, Feb. 15, 1914, D. B. Hyde, formerly of Santa Ana.

—Mr. Hyde, who with his wife and daughters, Misses Minnie and Marguerite, and son Robert, used to reside here, but who has lately been living in Riverside, was yesterday motoring home from his ranch located near Riverside when he was suddenly stricken with death. The remains will be taken to Springfield, Ohio.

HASKINS—At Patton, Saturday, Feb. 14, 1914, Miss Elsie Haskins, aged 47.

—Funeral services will be held Tuesday, February 17, 1914, at 2 p. m. from the residence of Mrs. A. L. Hurrell, 2005 Grand avenue.

The deceased was a cousin of Mrs. A. L. Hurrell and Mrs. F. M. Seelye.

ORANGE COUNTY COURT RULING IS SUSTAINED

The District Court of Appeal Saturday affirmed the decision of Judge Charles Wellborn, sitting in the Superior Court of Orange County, in favor of the plaintiff in the suit of the Western Implement company against V. E. Blodgett. The plaintiff sued to recover $952.33 and was given judgment for $678.30. The suit involved an alleged sale of merchandise.

AT THE COURTHOUSE

Try, Try Again

Attorney Will A. Chamberlain of Pasadena has made two unsuccessful efforts to get control of the estate of Carrie Van Brunt, and he is willing to try again. First he applied for letters, and was defeated by Public Administrator Winbigler, represented by Attorney Bishop. Then Chamberlain had the eastern executors of the will apply, and still Winbigler kept control. Now Chamberlain has filed notice of intention to move to set aside the letters issued to Winbigler. The estate here consists of a ranch worth $6,000.

Divorce Action

Suit for divorce has been brought by Ida May Boesenberg against Oscar Andrew Boesenberg. Williams & Rutan are attorneys for the plaintiff.

Hall of Santa Ana Lodge No. 241, F. & A. M. Special meeting is called for Feb. 17, at 7:30 o'colck. Work in third degree.

PRINCE L. TOPLE, W. M.
R. W. MEAD, Sec'y.

SUNDAY SCHOOL EXPERTS MEET

CLEVELAND, O., Feb. 16.—A Bible institute for Sunday schools of the Methodist church opened here today and will continue until Friday. Noted Sunday school experts from all parts of the country will speak during the week. Dr. L. C. Hartmen of Chicago has charge of the institute. The aim of the meeting is to give Methodist Sunday schools the benefits of the most recent discoveries in psychology and pedagogy.

SERVED 'EM RIGHT FOR HIRING A MAN

PARIS, Feb. 16.—The provincial paper Le Cri de Toulouse makes the following announcement:

"To our great regret, we are compelled to dispense with the services of our society reporter, who insisted on coming to the office without a collar and in canvas shoes. His uncleanliness was giving our paper a very bad name."

MUNICIPAL EXPERTS MEET

BOULDER, Colo., Feb. 16.—Problems of municipal government were discussed today when the first annual Colorado Municipal Conference opened at the University of Colorado. Mayors and other officials of all the principal cities of the state are in attendance. Clinton Rogers Woodruff, executive secretary of the National Municipal League, with headquarters at Philadelphia, will be the principal speaker. The meeting will adjourn tomorrow night.

The King of All Laxatives

For constipation, use Dr. King's New Life Pills. Paul Mathulka, of Buffalo, N. Y., says they are the "king of all laxatives. They are a blessing to all my family and I always keep a box at home." Get a box and get well again. Price 25c. At druggists or by mail. H. E. Bucklen & Co. Philadelphia or St. Louis.—Advertisement.

HOG CHOLERA COST IOWA FARMERS $33,000,000

AMES, Iowa, Feb. 16.—Hog cholera in Iowa cost the farmers $33,000,000 in 1913. Nearly 3,000,000 hogs died of the disease and experts say this is nearly 35 per cent of the total number. The loss to Iowa farmers was two and a half times as great as during 1912, despite the efforts of the state and federal government to stamp out the disease.

These estimates are based on reports from 1120 different men covering every community in every county in the state, as compiled by Director W. J. Kennedy of the State Agricultural College extension department.

Dr. C. H. Strange, director of the state serum laboratory gathered statistics which show that when healthy hogs were treated the loss after treatment was less than 2 1-3 per cent. When sick hogs were treated the loss was between 16 and 17 per cent. But in many sections of the state serious results followed the use of good virus and poor serum. Experts say that provision must be made for the thorough testing of all serum, under either state of federal authority, before it can be sold.

HORSES WITH TAILS EAT MORE

PARIS, Feb. 16.—"Horses with docked tails may graze here for ten cents a day; with long tails, 20 cents." Asked for an explanation of this curious sign displayed at the gateway of his meadow near Dieppe, the owner replied: "It is very simple. A docked horse, irritated by flies, is constantly interrupting his grazing to drive them off by swinging his head. The long-tailed horse, however, having full use of his tail for the purpose for which it was designed, is able to graze continuously; so he eats about twice as much as the other."

Take a stenotypy course at the Orange County Business College.

Santa Ana Painless Dentists, 102½ East Fourth St. Main 253.

Dr. Pearl B. Magill, Osteopath, rooms 1 and 2, Rowley building. 956W.

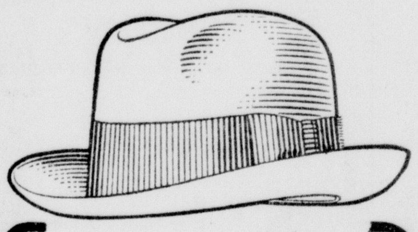

Stetson Hats

In the Spring Shapes, $4.00.
Other makes $1.50 to $3.00.
The first arrival of Spring Suits are now here. Come in and see them.

25% discount

on all Winter Suits and Overcoats.

J. E. Tillotson
New P. O. Block.
308 Sycamore St.

An Organization of Specialists

The Orange County Savings & Trust Company includes in its personnel, men of special experience in the handling of trusts and the management of property.

So in employing this bank in matters of trust you are only doing as you would do in many other cases where you employ experts for services which you cannot so well perform yourself.

Orange County Savings and Trust Company
SAVINGS-COMMERCIAL-TRUST
SANTA ANA

Make the Child Comfortable

Look well to your boys and girls, parents, and see that they are not handicapped for life, or allowed to lapse morally, on account of eye strain.

Dr. K. A. Loerch
116 East Fourth St.
Phone, Main 194. Santa Ana

Quick Sales. Small Profits.

S. M. HILL
CASH GROCER
Fourth and French Sts.
NO CREDIT. NO DELIVERY.

Del Monte solid pack Tomatoes, 3 lb. can, special price 11c
Del Monte Preserves or Jelly, 16 oz. size, a regular 25c seller, special price, 2 jars for .35c
Del Monte Pumpkin, 2½ lb. can, special price, 3 cans 25c
Del Monte Catsup, pints special price, 2 bottles 25c
Special Picnic Hams, per lb. 14c
Very Best Butter, lb. 32c
New Zealand Butter (guaranteed) lb. 29c
Storage Butter, lb. 27c
Pure Home Rendered Lard, lb. 15c
24 lbs. Beet Sugar $1.00
100 lbs. Beet Sugar $4.25
3 pkgs. Currants 25c
3 pkgs. 16 oz. Seeded Raisins..25c
3 lbs. fancy Prunes 25c
6 lbs. small Prunes 25c
2 cans Tomatoes 15c
2 cans Corn 15c
2 tall cans Salmon 15c
5 lbs. fancy Japan Rice 25c
5 lbs. large White Beans 25c
Large Pail Suetene $1.35
50 lb. can White Ribbon Compound $4.50
Large pail White Ribbon Compound $1.05
Large pail Cottolene $1.32
25 bars Ben Hur Soap $1.00
25 bars Sunny Monday Soap..$1.00
25 bars Western Star Soap ...$1.00
3 lb. can highest grade Coffee $1.00
48 lb. sack highest grade Flour $1.50
25 oz. K. C. Baking Powder.....20c
6 lbs. pure Rolled Oats 25c
24 lbs. Sal Soda 25c
We guarantee everything we sell.

If your eyesight needs attention, consult

Dr. Wilcox
Optician and Optometrist
214 West Fourth St. Phone 277

QUICKLY PREPARED GOOD FOODS INEXPENSIVE AND WORTH TRYING

Van Camps Assorted Canned Soups 10c
Heinz, large can Tomato Soup 15c
Van Camps Canned Spaghetti ....10c and 15c
Don't forget our Mexican Blend Coffee, lb.........30c

D. L. ANDERSON
Both Phones 12. Best Goods at Right Prices. The Cash Grocer.

FREE! KODAK DEVELOPING
Leonard's Studio. Phone 605W.
Cor, 3rd and Broadway. Work finished promptly.

New Popular Music
15c a copy
SPECIAL BEGINNING FEB. 14TH
One 35c stamped 18-inch Huck Towel and two floss 15c
One 60c stamped 24-inch Linen Huck Towel and three floss 30c
Merigold Bros. Odd Fellows Building

WANTED!
10,000 Watches That Don't Keep Good Time
We make a specialty of any kind of complicated watch repairing—work that some watchmakers can't handle. No job of watch repairing is too difficult for our expert repair men.
Carl G. Strock
Jewelry and Pianos
112 E Fourth St. Santa Ana

GASOLINE DOES NOT STERILIZE COMBINGS, BUT WE DO
in our Sanitary White Shop. Every piece of hair we make up is cleaned, sterilized, and carefully rooted.
Old hair pieces made over and dyed. Hair goods supplied. Waterwaving. Piping.
Hair Manufacturing Department.
TURNER TOILET PARLORS
Sanitary White Shop.
Sunset 1081. Upstairs, Room 12, 117½ East Fourth St., Santa Ana.

Safety

The Chance

—that comes to everyone—not once, but many times—where a little "ready cash" to make a "quick turn" will yield a nice profit.
—will you have the necessary funds in the bank to take advantage of it?
—you would if you had a savings account. You've missed many chances—don't miss them all.
—start an account today. Four per cent interest paid on term deposits.

Farmers & Merchants National Bank
OF SANTA ANA.
©1913 J.R.B.

National
Orange Show
San Bernardino February 18 to 25
$2 round trip
on sale February 17 to 25
Return Limit February 26
F. T. Smtih, Agent.
Phone 11.
Santa Fe

Garden Tools

This is fine weather for making garden, and if in need of a Hoe, Rake, Spade, Shovel, Spading Fork, Cultivator, Etc., or any other kind of a tool in this line, you will find it at

S. HILL & SON
Phones. 213 E. Fourth St.

AVOCADO TREES Seven varieties, grafted walnuts, budded loquats, rose bushes, all varieties of deciduous trees for family orchard.
Dabbs Bros. Orange County Nurseries
Cor. Fourth and Birch Sts.

Your Money in Demand at 6%
We have several applications for choice loans on the waiting list. Every new home in Santa Ana enhances the value of your property.
HOME MUTUAL BUILDING & LOAN ASSOCIATION. 419 N. Main St.

Anaheim Citrus Nurseries D. Gervais Prop.
Orange and Lemon Trees. Seed Bed Stock.
949 S. Los Angeles St., Anaheim. Phone Sunset 218J.

AUTO STORAGE for RENT
SEVENTEEN EIGHT-FOOT STALLS.
TWO FEET BETWEEN EVERY CAR.
There will be no crowding and jamming of cars here. Each will have its full allotment of space and when the seventeen stalls are taken, no more cars will be admitted.
Big Light Garage—Day and Night Service.
El Camino Garage
517 North Main St.

Petroleum Distributing Co.
Our Watchwords: Quality and Quick Service.
Santa Ana, Tustin, Garden Grove, Anaheim, and Hynes, California.
Main Office: Farmers & Merchants Bank Bldg., Santa Ana.
Home 266; Sunset 1030.
Crude Oil, Smudge, Pure Distilled Gasoline, Kerosene, Distillate and Lubricating Oils.
Oil Heating, Cooking and Lighting Plants Installed. Ask for estimates.

ORANGE

STANDARD OIL ABANDONS ITS WELL AT OLIVE

Pulling Out Casing, and Reported that Another Well is to Go Down

Orange, Feb. 16.—The Standard Oil Company is tearing down the derrick and pulling the casing of its well at Olive. This is believed to mean that the Standard did not find oil in paying quantities in the well. Another theory is that the Standard wants to get hold of more property in the Olive section before disclosing just what the hole showed. The activities of the Standard caused prices to go away up.

It is understood that the Standard will immediately commence the drilling of another well on the Bixby lease. The lease called for drilling at least two wells.

Motorcyclist Hurt

Saturday afternoon an automobilist, said to be a resident of Santa Ana, ran his machine off Shaffer street on to East Chapman and collided with James Holt and his motorcycle. Holt was picked up unconscious, and was taken to a physician's office by the automobilist. Aside from a scalp wound, Holt suffered no injury. He was about the streets today.

MRS. COLLINS WILL PRESIDE

Orange Progressives Ready to Meet Governor—To Form Club Thursday

ORANGE, Feb. 16.—Progressives of this section are finishing arrangements for the meeting to be held Friday afternoon, at which time Gov. Johnson and John M. Eshleman will address a meeting at Campbell's Opera House. The meeting will be held at 3 o'clock, Friday, Feb. 20.

Mrs. Susan Collins of this city is to preside at the meeting.

Thursday evening, Feb. 19, at 7:30, at Jorn's Hall (above Bind's Book Store) there will be a meeting of Progressives, both men and women, for the purpose of forming an Orange Progressive Club and making further arrangements for the Gov. Johnson meeting next day.

Progressives from Olive, Villa Park, El Modena, West Orange and McPherson precincts have been invited to join Orange Progressives in this meeting.

L. E. Smith, W. B. Park, L. A. Bortz, A. R. Aldrich, E. J. Leggett, S. M. Craddick, E. W. Camfield and H. T. Thomson are on the committee.

HYOMEI RELIEVES IN FIVE MINUTES

You Breathe It

If your head is all stuffed up from a cold or catarrh, you suffer with dull headaches and seem lacking in vitality, or are constantly sniffling and coughing, you need a remedy that will give the quickest, most effective and lasting relief possible—something that will go right to the spot, clear the head and throat and end your misery.

Surely use Hyomei—all druggists sell it. It is just such a remedy, and is entirely harmless and pleasant to use—you breathe it—no stomach dosing.

The antiseptic oils of Hyomei mix with the air you breathe—its health-giving medication immediately reaches the sore and inflamed mucous membrane—you feel better in five minutes. It is practically impossible to use Hyomei and not only be relieved but permanently benefited. Rowley Drug Co. will refund your money if you are not satisfied. Ask for the complete outfit—$1.00 size.—Advertisement.

CHICHESTER S PILLS
THE DIAMOND BRAND.
Ladies! Ask your Druggist for Chi-ches-ter's Diamond Brand Pills in Red and Gold metallic boxes, sealed with Blue Ribbon. Take no other. Buy of your Druggist. Ask for CHI-CHES-TER'S DIAMOND BRAND PILLS...

Best Nursery Stock
Valencia Orange
Eureka Lemon
and Grafted Placentia
Perfection Walnut Trees
The finest and stockiest trees in the county. Give us your orders early.
LAMBERT & ADAMS NURSERY CO.
Box 1, Tustin, Calif.
Sunset Phones 752J1, or 485W3.

ANAHEIM

ON WEDNESDAY WILL WORK ON RIVER'S BANK

Anaheim Finds that Another Freshet Might Do Serious Damage

Anaheim Herald: J. W. Duckworth, president of the Board of Trade, acting in conjunction with the committee for the river protection, has set a day for donations of teams and men to work on the river channel above the Olive bridge. Mr. Duckworth said that he was satisfied that unless something was done there at once, this city would stand in great danger of being greatly damaged should another flood like the one in January again occur. He said that the banks could not withstand any such flood. It was stated by the committee who were fighting the flood that if it had continued for another day, the banks would have gone out, and the water would have come down to Anaheim.

The following is the communication which Mr. Duckworth has issued:

A Warning to the Public

My attention being called to the present condition of the river above the Olive bridge I went out and made a personal investigation. I found that owing to the last rain it has left what protection there was very weak, and should we have much more rain, which we are likely to have, at any time, what little protection there is left would be entirely washed away. And unless there is some provisions made, and made at once, our community is going to suffer to what extent no one is able to estimate.

After taking up the matter with your protection committee I believe that some steps should be taken at once. And I believe that if your committee could be furnished with eight or ten teams and about fifteen extra men for one day it would enable them to make the protection sufficient for this spring at least.

Next Wednesday, the 18th, has been decided on for the performance of this work and as your committee is without the funds to pay for this work, it is requested that any who can assist in this work, report either to the committee or myself at once so that we will be able to know what we can depend upon.

Now this will amount only to very little to each one but may mean a great deal to our community.

Respectfully,
J. W. DUCKWORTH,
President Board of Trade.

A HEALTHY, HAPPY WIFE

is the geratest inspiration a man can have and the life of the family, yet how many homes in this fair land are blighted by the ill health of wife and mother!

It may be backaches, headaches, the tortures of a displacement, or some ailment peculiar to her sex which makes life a burden. Every woman in this condition should rely upon Lydia E. Pinkham's Vegetable Compound, made from roots and herbs, to restore her to health and happiness.—Advertisement.

ANNA HELD BEGINS FIGHT FOR ESTATE LEFT HER

SACRAMENTO, Feb. 16.—Court action here to recover for Anna Heid, the actress, the $60,000 estate left by Cherry de St. Maurice, late queen of the red-light district of Sacramento, was expected to be instituted here today. Cherry de St. Maurice was murdered in her resort here last July for her jewels. Sam Raber, a cafe entertainer, and Jack Drumgoole, a Chicago prize-fighter, were tried for her murder. Raber was sentenced to death and Drumgoole to life imprisonment. Attorney Charles F. Hanlon of San Francisco is looking after Miss Held's interests.

"Anna Held," he said today, "was the only relative of Cherry de St. Maurice. In 1911 when Miss Held played in Sacramento the St. Maurice woman called on her in her private car. 'You are my only heir,' she told Miss Held. 'If you outlive me I shall leave you everything I have. My mother was a sister of your father. As Cherry de St. Maurice did not leave any will, her estate is in escheat to the state of California, but I shall endeavor to forestall escheat proceedings on behalf of Miss Held."

Dispatches received here from Miss Held said she could not remember the name of her benefactor, except that it was French and "about two feet long.

"It is very sad," said the actress, "that the poor woman was murdered. I remember her well. She always visited me when I played in Sacramento. I saw her many times. Of course, money is money, but the woman was very sweet to me. I have received word that the estate belongs to me and will take the case into the courts if necessary."

Horrible Blotches of Eczema

Quickly cured by Dr. Hobson's Eczema Ointment. C. P. Caldwell, of New Orleans, La., states: "My doctor advised me to try 'Dr. Hobson's Eczema Salve.' I used three boxes of Ointment and three cakes of Dr. Hobson's Derma Zema Soap. Today I have not a spot anywhere on my body and can say I am cured." It will do the same for you. Its soothing, healing, antiseptic action will rid you of all skin humors, blackheads, pimples, Eczema blotches, red unsightly sores, and leaves your skin clean and healthy. Get a box today. Guaranteed. All druggists, 50c, or by mail. Pfeiffer Chemical Co. Philadelphia & St. Louis.—Advertisement.

ESTRAY NOTICE

Santa Ana, Calif., Feb. 13, 1914.

This is to certify that I have taken up the following described estray: One mare, light bay, about 15 hands high, and 15 years old; has two white hind feet, and a white blaze down her forehead. Said estray was taken up on the Irvine alfalfa ranch, and is now confined at the Irvine Alfalfa Ranch house, about four miles southeast of Santa Ana, Calif. Probable value of said estray is $10.00.

C. H. WHITNEY.

GOING EAST THIS SPRING?

SALT LAKE ROUTE

If so, you will be interested in learning something of the excellent service offered by the Salt Lake Route, the shortest line East through Salt Lake City.

If you want a quick trip the Pacific Limited or the Los Angeles Limited, both running through to Chicago via Omaha in less than three days, will just suit you. Both have through Standard and Tourist sleepers with all the latest improvements for your comfort.

The Pacific Limited also has a through Tourist car to Chicago via Denver and Burlington Route—a four day trip. The Overland Express has through sleepers to Denver, Kansas City, St. Paul and St. Louis.

No matter where you wish to go, if it can be reached through Salt Lake City there is no better way than over the

Salt Lake Route

For full information see any ticket agent.
Santa Ana office at 201 W. Fourth St. Both phones.

P. S. Colonist Fares on again March 15th to April 15th from all points East of the Rocky Mountains. Tickets may be purchased at any Salt Lake Route office, if desired, to send to your Eastern friends.
E. H. TALLEY, T. A. J. J. TAVIS, C. P. A.

The Registers' Directory
OF AUTOMOBILES, GARAGES AND ACCESSORIES

BUICK When better cars are built Buick will build them.
ORANGE COUNTY GARAGE CO
405-407 East Fourth St. Santa Ana.

COLE "The Standardized Car"
WISDOM & COMPANY
424-426 West Fourth St. Main 1815.
Orange County Distributors.

CHALMERS AND DETROITER MOTOR CARS
Waffle & West Garage, 417 W. 4th St.

Ford Model T 5-pass. Touring Car $625 fully equipped.
WEST END GARAGE
COR. SIXTH AND MAIN STS. SANTA ANA.

Guarantee Garage AND MACHINE WORKS. Auto Rebuilding and Repairing and Heavy Machine Work. Kimball & Timm, Props., Cor. Second and Bush.

Hoosier VULCANIZING WORKS.
Guaranteed Scientific Vulcanizing. Best equipment for retreading tires on the Pacific Coast.
Opp. Postoffice. 305 North Sycamore St. Phone 187

HUPMOBILE "The Car of the American Family"
HARPER MOTOR CAR CO.
Next to City Hall.

IGNITION We repair and install everything electrical for the auto. Full line of Electric Supplies. Electric starting and lighting systems our specialty. Batteries charged, 50c.
Orange County Ignition Co. 421 West Fourth St.

PAIGE 36 Touring Cars equipped with Gray & Davis electric starting system. 25 Tour Car fully equipped, $1050.00.
T. W. NEELEY
Corner Fifth and Main Sts. Phone, Sunset 160.

REPAIRS AND ACCESSORIES—
Everything for the Automobile. Best repair men in the city.
DAVIS & KELLOGG. Next to City Hall.

Springs made to order LIBBY MOTOR CO.
Cor. Fifth and Broadway.
Garage and Repairing, Forging. Open nights & Sundays.

TUSTIN M'F'G CO. General Blacksmithing and Expert Horseshoeing. Agricultural Implements kept on hand and made to order. Phone 758J2.

Vulcanizing 25c Vulcanized patches on tubes, punctures and small cuts. Other prices accordingly. ROBT. GERWING.
312 N. Broadway. Santa Ana, Cal.

We Specialize In
WORKMEN'S COMPENSATION INSURANCE
For Rates and Information see
O. M. ROBBINS & SON
INSURANCE.

HOTELS FOR HEALTH OR PLEASURE RESORTS

LOST—RHEUMATISM AND STOMACH TROUBLES. FOUND—HEALTH AND HAPPINESS AT MURRIETA HOT SPRINGS, MURRIETA, CAL. America's finest Sulphur and Mud Baths and Swimming Pool. Booklet at Information Bureau, or by writing, Fritz Guenther, Prop. H. Guenther, Manager.

World-Famous Mt. Lowe Trip
AND THE
Three Great Sight-Seeing Trolley Trips
"Balloon Route" "Triangle" "Old Mission"

should be your first recommendation to acquaintances and friends from points outside of Southern California desiring to obtain a thorough, quick and accurate knowledge of our country. In no other way may they obtain it as completely and at such a small cost. If you have not taken these trips yourself it will pay you. The Mount Lowe trip may now be made any day at an excursion fare of $2 for the round trip from Los Angeles, and the Trolley Trips, each approximately 100 miles in length, a whole day's pleasant travel over different routes to and through the choicest part of Southern California may be made for $1 each. Send for illustrated folders, or ask your nearest agent.

PACIFIC ELECTRIC RAILWAY

Fancy Groceries

At this season nearly evbody wants the choicest of foods. We wish to state that at our store will be found all the most tempting of eatables.

Pure Preserves
Dainty Desserts
Choice Cheeses
New Crop Nuts
Crisp Vegetables
Fresh Fruits

The best of everything in staple groceries.

Morrill Bros.

$2.50
per day across the
ATLANTIC
includes meals and berth

Tickets to all parts of the World

CALIFORNIA NATIONAL BANK

Job Carpenter Work Wanted
I do any kind of carpenter or cabinet work, new work or repairs.
ALTERATIONS, REPAIRS, BUILT IN CABINET WORK, FURNITURE REPAIRING, ETC.
I have a general repair shop, or will do work at your home. Phone calls answered promptly.
GEO. R. WEST.
115 West Fifth St.
Sunset Phone 292W.

The Tustin Shoeing Shop
is well established for handling all your horseshoeing. We have installed a pair of stocks for handling "bad ones" with care. We have also installed a blacksmith department, ready for all classes of work, and make a specialty on work as well as job work.
We have one of the best systems for tempering plow shares. Give us a call.
Cor. Third and B Sts. Phone 444J3.
COPE & WILLIAMS, Props.

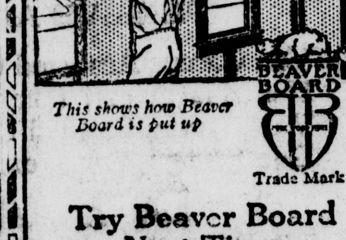

This shows how Beaver Board is put up
Trade Mark

Try Beaver Board Next Time

IT will save all the muss and litter of lath, plaster and wall-paper.
It permits most beautiful interior designing in the most modern style.
It never cracks or deteriorates, and needs no repairs.

BEAVER BOARD
For Walls and Ceilings

Beaver Board is very quickly and easily put up; makes a house warmer in winter, cooler in summer; is painted—doing away with unsanitary wall-paper; and has many other advantages. Let us show you samples and tell you all about it.

See us for Beaver Board, lumber, mill work, cement
GRIFFITH LUMBER CO.

The Register's Clearing House for Big Bargains

FOR SALE

A new modern bungalow on E. Fifth street of 6 rooms for $500 cash, balance like rent.

Seven-room house in fine shape and four fine lots, east front, for $3800. This is all set to fine fruit in full bearing or house and one lot, $2500.

Three lots in fruit for $500 each. These are choice east-front lots.

Ten acres in El Modena; five acres in Valencia oranges, five acres in navel oranges and apricots, 7-room house, barn and out-buildings. Price $11,500—only the price of vacant land. Worth $18,000. Must sell.

Ten acres at Ontario; five acres in full-bearing apricots, balance vacant. Will take $300 cash, balance at $15 per month.

Money to loan. Notary Public. Fire Insurance.

Wells & Warner
111 West Fourth St.

LOST

LOST—Small open face silver watch, near Fourth and Ross. Leave at Dale's Hardware Store.

LOST—An El Capitan bicycle, Saturday evening. Finder please return to Horton & Spurgeon store and receive reward.

STRAYED—To my home, one bay mule. Owner can have same by identifying and paying for feed and this ad. 1918 North Broadway. Phone 335W or 506.

LOST—Gold locket off watch fob, monogram W. K. M. Finder please leave at Register office or Phone 587W1.

LOST—Light grey coat containing personal papers, between Long Beach and Santa Ana on Westminster road. Call 907M and owner will call.

STRAYED—From our stable, 417 West Fourth St., Santa Ana, Feb. 11, 1914, one sorrel filly, two years old. Reward for return. Waffle & West.

MISCELLANEOUS ADS

HAIR DRESSING

We make hair goods from combings, do hair dressing, manicuring and facial massage. Nipp & Vannatta, Room 35, 204½ East Fourth. Pacific Phone 533.

THE FRANADA CITRUS NURSERY CO., of Ducor, Tulare county, Cal., will quote you Florida or Cuban sour orange seed, delivered to any station or postoffice; also seed-bed stock and citrus trees.

USE DYNAMITE on the farm. Frank E Partridge, professional blaster. Al work guaranteed, either by day or contract. R. F. D. 1, Box 79, Santa Ana Cal., or Phone 344J3. Orange

NOTICE TO VOTERS

The Great Register of Orange County for the year 1914, as well as every other county in the State of California, is now being compiled. All voters who expect to participate in the general election to be held in November, 1914, and in the primary election to be held in August, 1914, must register. Registration closes for the primary election on July 25, 1914 and for the general state election on **October 3, 1914.**

W. B. WILLIAMS,
County Clerk

PROPOSALS FOR SCHOOL BONDS

Sealed proposals for the purchase of school bonds in the sum of Twelve Thousand ($12,000.00) Dollars of Bay City School District of Orange County, California, will be received by the Board of Supervisors of Orange County up to 11 a. m. of Tuesday, February 17, 1914.

Each of said bonds shall be dated March 1, 1914, and shall bear interest at the rate of five (5%) per cent per annum, payable semi-annually; said principal and interest to be payable at the office of the Treasurer of Orange County, California.

Said bonds are twelve (12) in number, of One Thousand ($1000.00) Dollars each, payable as follows, to-wit:

Bond No. 1, $1000.00, payable March 1, 1916;
Bond No. 2, $1000.00, payable March 1, 1917;
Bond No. 3, $1000.00, payable March 1, 1918;
Bond No. 4, $1000.00, payable March 1, 1919;
Bond No. 5, $1000.00, payable March 1, 1920;
Bond No. 6, $1000.00, payable March 1, 1921;
Bond No. 7, $1000.00, payable March 1, 1922;
Bond No. 8, $1000.00, payable March 1, 1923;
Bond No. 9, $1000.00, payable March 1, 1924;
Bond No. 10, $1000.00, payable March 1, 1925;
Bond No. 11, $1000.00, payable March 1, 1926;
Bond No. 12, $1000.00, payable March 1, 1927.

The Bonds will be sold for cash only and at not less than par and accrued interest. The purposes for which said bonds were voted were and are for the purpose of raising money for purchasing school lots, for building or purchasing one or more school buildings, for insuring school buildings, for supplying school buildings with furniture or necessary apparatus, and for improving school grounds.

A certified or cashier's check payable to the order of the Chairman of the Board of Supervisors in the sum of three per cent of the amount of said bonds or of the portion thereof bid for, must accompany each bid. Said Board reserves the right to reject any and all bids.

The total valuation of taxable property within the Bay City School District in said County for the year 1913, is $409,335.00, exclusive of operative property, and the outstanding bonded indebtedness is none.

By order of the Board of Supervisors of Orange County, California, made February 3, 1914.

(Seal) W. B. WILLIAMS,
County Clerk and E-officio Clerk of the Board of Supervisors.

SHERIFF'S SALE

Notice of Sale of Real Estate Under Execution.

In the Superior Court of the County of Orange, State of California.

W. F. Harris, Plaintiff, vs. Edward M. McKinsey and Grace E. McKinsey, Defendants.

Under and by virtue of an Execution issued out of the Superior Court of the County of Orange, State of California, wherein W. F. Harris, Plaintiff, and Edward M. McKinsey and Grace E. McKinsey, Defendants, upon a Judgment rendered the 5th day of February, 1914, for the sum of Five Hundred Eighty-four and 73-100 Dollars, gold coin, besides costs and interest; and that the sum of $659.73, with interest from the 5th day of February, 1914, is now (at the date of this writ) actually due on said judgment.

I have this day levied upon all the right, title, claim and interest of said defendants (or either of them) in and to the following described real estate, to-wit: Lots three (3) and Four (4) of Blodgett and Billing Addition to Santa Ana, Map 22, page 64 of Los Angeles Records.

Notice is hereby given, that on Monday, the 2nd day of March, 1914, at 10 o'clock a. m. of said day, I will proceed to sell in front of the court house door, in the city of Santa Ana, at public auction to the highest bidder for cash in lawful money of the United States, all the right, title, claim and interest of said defendants, (or either of them) of, in and to the above described property, or so much thereof as may be necessary to raise sufficient to satisfy said judgment with interest and costs.

Given under my hand this 9th day of February, 1914.

C. E. RUDDOCK, Sheriff.
C. A. KINGSTON, Attorney for Plaintiff.

Automobile Trips

to Yucaipa twice a week

Up in the morning, back in the evening. Round trip $2.50. Through the Santa Ana canyon, via Corona, Riverside, San Bernardino, Redlands, a grand trip. See the Yucaipa Valley, the best place in Southern California for investment. Phone 970W.
504 North Main St., Santa Ana.
J. R. SCHOOLEY.

For Sale—Miscellaneous

FOR SALE AT TUSTIN HOTEL and am now ready to deliver 4-inch and 6-inch flooring, 10-inch rustic, 2x4, 2x6, 2x10, 2x12, dimension, doors, windows and frames, shingle roof sections, glass, brick and plaster and have some carpet left which will sell at 10c and 25c per yard. Salesman at hotel. Martin's Wrecking Yard. Phone 3W.

FANCY MAHOGANY CASE upright piano at a great bargain if taken Monday or Tuesday. See Mr. Hively, Mgr. Thearle Music Co., 201 East Fourth St., Santa Ana Book Store.

FOR SALE—Winter Crimson Rhubarb Roots, 12½c each. Address 1137 West Second St. Phone 684J.

FOR SALE—Baled hay, in town, $15 per ton. 261 West Third St. Phone 605W.

FOR SALE—Good corn on the cob. R. R. Russell. Phone 337W3.

FOR SALE—Baled alfalfa hay, $15 ton at ranch. B. F. Bauer, one-third mile south of West Orange.

I HAVE a fine oak case upright piano of standard make, only used a short time, at a sacrifice. Address B, Box 47, Register.

FOR SALE—Brooder boxes, cheap. 1233 West Third St.

FOR SALE—$200 worth of Mahomet Mountain Amusement Company stock, San Francisco Exposition. Will sacrifice for cash. I, Box 31, Daily Register.

VALVES AND GATES for irrigation pipe lines. H. H. Gardner, Santa Ana Iron Works, 114 West Second St.

FOR SALE—20,000 sour and sweet seed bed stock. Sour stock $12, sweet $10 per thousand. 933 West Bishop. Phone 869W, 6:30 evenings.

FOR SALE—About 30 Placentia grafted walnut trees on black root, 25c a tree for the whole lot. Phone 751J2.

FOR SALE—Alfalfa hay. M. E. Smally. Phone 361J4.

FOR SALE—No. "10" visible Remington typewriter, practically new. $60 cash if taken at once. Examine at 1159 Hickey St. Phone 407M. P. Ritner.

FOR SALE—Second hand piano, used two years. Sells new for $350. Will sell for $175. Terms $10 down and $5 per month. B. J. Chandler, 111 West Fourth St.

FOR SALE—1500 2-gal. Bolton smudge pots. Cost new 26c. Will sell for 15c including oil to fill. Phone 435W1.

FOR SALE—A-1 Valencia orange trees, two year old buds. See them and price will surprise you. Also sour stock seed bed trees. 782 Orange avenue. H. A. Skiles. Phone 320M.

FOR SALE—Regular $350 new pianos on sale this month at $235. Terms $10 down and $6.00 per month. B. J. Chandler, 111 West Fourth St.

FOR SALE—Good Jersey milk, delivered. Call C. L. Coulson, 320 West Nineteenth St., or 335R.

FOR SALE—Regular 35c Edison new 2-minute wax records on sale at 12½c each. Come in and look them over. B. J. Chandler, 111 West Fourth St.

FOR SALE—Bright, clean barley hay. Well grained. Phone 352R.

FOR SALE—We are going out of music cabinets and will close them out at the wholesale costs. B. J. Chandler, 111 West Fourth St.

ORANGES, LEMONS, deciduous trees of all kinds, walnuts, berries, grapes, roses, all fine stock well rooted. A. R. Marshall's Nurseries, cor. Third and Bush streets, Santa Ana.

FOR SALE OR TRADE—3 Jubilee incubators, almost new, capacity 324, 216 and 108. W. R. Winton. Phone 36J3, Orange.

FOR SALE—Placentia Perfection walnut trees, grafted on Eastern black root. 500 two years old. J. Fisher, 2020 North Broadway.

FOR SALE—Grafted walnut trees, Placentia Perfection, 50c and 25c each, from 5 to 15 ft. high. Come early and get your choice. L. A. Cock, 437W1 Sunset.

FOR SALE—90 choice Eureka lemon and 60 Valencia orange trees, cheap. Phone A. E. Walkup, Sunset 206, (R. 3) Orange, Calif.

FOR SALE—Walnut shells for fuel, 10c per sack, you furnish the sack. Fred Mitchell, 308 Bush St.

FOR SALE—Orange seed bed stock, sweet and sour, also selected Valencia buds, full grown thrifty trees in quantities to suit. Prices right. Inquire G. W. Sandilands, Anaheim Fruit Association, Anaheim, Cal. S. P. track.

WE ARE READY for wholesale and retail milk trade. Santa Ana Jersey Farm. Phone 1114J1.

FOR SALE—Fine dry gum wood, $2.85 per tier on the ground. Can deliver. C. P. Boyer, Sunset Phone 446J3.

FOR SALE—Grafted walnut trees, Placentia Perfection, extra large. Phone Sunset Orange, 229 or 529W. W. A. Phillips.

FOR SALE—Placentia Perfection grafted walnut trees, on hybrid roots. Buy no other kind. B. F. Bauer, one-third mile south of West Orange.

FOR SALE—40,000 sour seed bed stock, 500 Placentia grafted walnuts, 500 Eureka lemon, 2000 Valencia orange trees, budded and seedling Avacado. W. T. Kirven, 1522 Bush St., or Hill, Carden & Co. Clothing Store.

FOR SALE—Peanuts, $1.75 per sack. W. A. Dyer, West Orange. Sunset Phone 51R1.

$ $ $ $ $ $ $ $ $ $

SAVED—If you buy your hardware, furniture, rugs, tents, crockery of A. H Williams, 307-309 West Fourth.

FOR SALE—Good corner lot cheap if taken at once. Northeast corner Second and Sheldon. See it and make me an offer. 510 East Washington.

FOR SALE

20 acres, the prettiest uniform Valencia grove in the valley, below average quotations.

2 acres, very close in, abundance of choice fruits, neat bungalow. Bargain, $3750.

2 full lots, sightly corner, 100x125, on paved street, $500 under value.

FRANK HARRIS.
504 N. Main. Phone 3744; 970W.

For Sale—Miscellaneous

FOR SALE—Valencia orange trees, one and two year buds. Wm. Bathgate, R. D. 1, Orange. Phone 513J3.

FOR SALE—Buggy and cart. E. F. Wollenberg, Tustin, or at 102 East Fourth.

FOR SALE—Nursery stock, A-1 Valencia orange trees. C. L. Awe, Tustin, Cal. Phone 779W1.

FOR SALE CHEAP—Oil paintings, davenport couch, 6x9 rug, books, or will exchange for shot gun, rifle, or what have you. X, Box 3, Register office.

FOR SALE—NURSERY STOCK
Valencia and Eureka lemon trees. Prices reasonable. Phone 753W3.
PERRY LEWIS, TUSTIN.

NEW SINGER SEWING MACHINES are never sold to dealers, they go direct from maker to user and can only be had at 409 Bush St. New machines for rent, expert repairing, needles and supplies for all makes. Both phones 156. J. C. Hill, Agent.

FOR SALE—Choice budded Valencia orange trees. Apply or telephone Robt. Gerwing, 312 North Broadway.

FOR SALE—Grafted Placentia Perfection and Eureka walnut trees, Valencia orange and Eureka lemon trees, first class stock and guaranteed true to name. H. W. Rohrs & Son, 385 East Santa Clara Ave., Santa Ana. Phone 714J1.

For Sale—Poultry, Etc.

FOR SALE—Buff Orpington eggs for hatching. Buff Orpington roosters. Buff Orpington baby chicks. Mother hens with baby chicks. 1001 East Chestnut. Phone 632W.

FOR SALE—Thoroughbred White Leghorn eggs for hatching. Blanchard strain, free range birds. 10c dozen over market. 401 South Bristol St. Phone 352R.

FOR SALE—Thoroughbred Brown Leghorn eggs and day-old chicks. Reuter, 909 Grand avenue. Phone 421J.

FOR SALE—A trio of year old thoroughbred Black Minorcas. Especially fine. 640 Nokomis St., City.

FOR SALE—Geese eggs, also goslings hatched to order. Phone Sunset 413W1.

FOR SALE—Eggs for hatching from S. C. White Leghorns; pure blooded Wychoff stock, breeding cockerels direct from Walter Hogan, Petaluma, 90 per cent fertility. E. A. Walker, 605 South Bristol St. Phone 352M.

FOR SALE—One thoroughbred White Orpington cockerel, or will exchange for pullets. 508 Orange Ave.

FOR SALE—White and Buff Orpington eggs for hatching. Guaranteed. Waller Kaufmann, 1623 East First St.

FOR SALE—White Orpington cockerels. Kellerstrass strain. 202 West Washington. Phone Pacific 70.

FOR SALE—Turkey gobbler, 20 months old, weight 30 lbs., for breeding purposes. Home Phone 519. Sunset 522W.

For Sale—Automobiles

FOR SALE—Must sell my 5 passenger Mitchell at once. Fully equipped and in fine running condition. Best cash offer takes this car. Call at Libby Motor Co., Fifth and Broadway. Ask for Mr. Miller, owner.

FOR SALE CHEAP—Four passenger Overland automobile or will exchange. 702 South Broadway.

FOR SALE—Good second hand autos. Model 1913 Ford touring car, good as new, overhauled in our shop, $450. Ford touring car, 1911 model, $275. Ford touring car, 1913 model, has been run less than 2000 miles, $500. Imperial racer type roadster, thoroughly gone over and put in good shape, new body, $450. Apperson 5-passenger touring car, first class running order and newly painted, $700. West End Garage Co., cor. Sixth and Main streets, Santa Ana.

FOR SALE—Two 5 passenger used cars, $150 each. Easily converted into delivery cars. El Camino Garage, 517 North Main St. Phone 515.

FOR SALE—Studebaker "20," used 14 months, in A-1 condition. 1420 East Chapman, Orange.

FOR SALE—Any one of the following used cars at startling prices. Come in and look them over: Two 5 passenger Buicks; one 4 passenger Buick; one 5 passenger Auburn 30; one Studebaker 30 roadster; two 5 passenger Molines; one 2 passenger Moline; one 5 passenger Jackson; two 5 passenger Reos; one 5 passenger Maxwell 25; one 2 passenger Maxwell 25 roadster; one 1 ton Randolph truck; one 5 passenger Tourist; one Ford delivery car; one 5 passenger Overland; one 5 passenger Cartercar. They are at the Guarantee Garage, cor. Second and Bush Sts.

FOR SALE—Cars ranging from $50 to $1100. See us at once for a bargain in second hand cars. Home 188. Sunset 412

For Sale—Livestock

FOR SALE OR EXCHANGE—Large work horse, weight 1300 lbs. Would exchange for smaller one. 1028 West Third St.

FOR SALE—Three heifers just fresh. Phone Sunset 361J4.

FOR SALE—Horse, buggy and harness. Horse 8 or 9 years old, large in size, suitable for working or driving, single or double. Phone 832W. 2020 North Main.

FOR SALE—Just arrived, a carload of fine horses and mules. H. E. Johnson, cor. Second and Broadway. Sunset Phone 853.

FOR SALE—Span of mules, cheap, young and well broke, 2300 pounds. Working all winter. Six and eight years old. F. D. Plavan, R. D. 6, Santa Ana. Phone Smeltzer 137.

FOR SALE—Fine large surrey, driving all purpose thoroughbred mare, 8 years old in spring, weight 1250, gentle for lady, works single or double. Am offered $100 each for her colts at 5 months old. Best buy in county. Also 2 dozen R. I. Red hens. Live near Hewe Park. Phone Orange 503R4.

MONEY TO LOAN

MONEY TO LOAN—Have special customer with $4000 which I can place on acreage. Farm land or groves. 7 per cent long time. Frank Harris, 504 North Main.

ALFALFA

MR. WORKINGMAN, where land is out of your reach, have you ever figured out how, on SMALL investment, alfalfa alone, of ALL CROPS, will make you independent?

LISTEN—10 tons per acre is conservative for any S. J. lands. Some get 15 tons. $10 per ton is paid IN THE FIELD; $15 to $18 baled.

The land will pay you during the		The land will cost you the first	
first year ½ crop	$2000	payment	$1500 or less
Second year full crop	$4000	Second year	Nothing
Third year	$4000	Third year	$1500
Fourth year	$4000	Fourth year	$1500
Fifth year	$4000	Fifth year	$1500
	$18,000		$6000

Remember these are conservative on a 40 acre tract. You can get 20, 40, 60 acres at our tracts 4 miles from Portersville, adjoining the orange groves, or 10 miles from Fresno, eternal market, city advantages, ideal water and climatic conditions. Anything more?

Remember, too, we are doing our best to impress upon you that February and March are the latest months to plant your alfalfa. Also, owing to nature's bountiful rains, 1914 is the one and only year.

Free Trips up every week. Come in and arrange to go up.

BUXTON REALTY EXCHANGE

116 East Fourth St. "Where the little Model Farm is in the Window."

FOR SALE

177—Here's a good buy. 5 acres close in, Tustin. 17 bearing walnuts, balance bearing oranges, mostly Valencias. Only $7000. Terms.

176—Another good one. 20 acres on main road, near county highway, paved, all set to walnuts and Valencias, with good pumping plant, plenty water, at price of vacant land, $600 per acre.

121—Then there's that 3-year-old walnut ranch of 5 acres on county paved road, at $5000.

TUSTIN REALTY COMPANY.
H. W. Smith, Mgr.
Office Phone 520J3. Res. 520J1.

K.B. Pierce

Real Estate, Loans and Exchanges.
111½ W. 4th. Pacific Phone 117.

20 room rooming house, $5500.
Grocery, clean, and good clean stock and trade, at invoice price, $2500.
10 acres frostless Valencia oranges, $13,500.
$2000 to loan at 7 per cent.
$500 to loan at 8 per cent.
$900 to loan at 8 per cent.
See Pierce with the big list for bargain prices, city or ranch.

For Sale—Real Estate

FOR SALE—An acre of land north of Tustin, improved with a fair house and barn, at $1100. This land is water stocked and will grow the finest Valencias. An absolute profit of $1000 can be made out of this place in one year. Mauzy & Adams, 505 North Main St. Phone 766.

WHAT $10,000 WILL DO!
10 acres straight Valencias
On the Tustin-Orange boulevard
Income greater than $100,000 savings account.
More independence than John D.
$10,000 down and $12,500 later from trees.
Mauzy & Adams, 505 North Main St. Pacific 766.

FOR SALE—Choice east front lot, 135 ft. deep, $1000. Two for $800 each, near court house. Lots 3 blocks from Polytechnic, $400 each. Any kind of terms. Owner, W. E. Gates, 120 South Flower.

FOR SALE—Good close in residence lot, with three living rooms in rear, $750. Also improved with curb, sidewalk, sewer and water, clean side of street. F. S. McClain, 410 East Fourth St.

FOR SALE—20 acres good beet land, leveled and planted to beets, rented for one-fourth crop. Price $250 per acre. Spaulding & Stumpf, 419 North Broadway.

FOR SALE—Two nice lots, 50x125, $250 each. Frank Harris, 504 North Main.

A RARE CHANCE to get large six room modern house, two blocks from car line, at its cash value by paying small payment down. Balance monthly like rent. King & Murphy, 219½ West Fourth St.

FOR SALE—On easy terms, six room house, furnished. Worth looking into. See Smith at Harper Garage.

FOR SALE—Cheap. Two large lots with 4 room California house. Sidewalks and curb. See owner, 1045 West Chestnut.

FOR SALE—Our equity in a modern six room house in north part of town; good pantry, and large dry cellar. Lot 50x150. Garage, and fenced in back yard. Four large walnut trees on place. Price $2600. Our equity $400, the rest to be paid as rent at $25 per month. Sunset Phone 285R, Home 431.

OWNERS OF REAL ESTATE—If you really want to sell we solicit a listing of your property. Postcard to us will bring a description blank. We will then send man to make thorough investigation, take photographs, etc. We have cash buyers NOW for Orange County lands and groves. Newbury, Deeble & Newbury, Corner Ocean and Locust, Long Beach, Cal. Sunset 1252, Home 1655.

FOR SALE OR EXCHANGE—Equity ($80 to $90 acre) in 40, 80 or 160 acre choice San Joaquin Valley land with paid water stock. Mortgage, $10 to $20 acre. Submit exchange propositions in writing. The People's Real Estate Loan Co. Los Angeles.

A Young Budded Walnut Grove!
Is a desirable future income property
1913 prices budded nuts 19 cents
8 acres 3 years old, Tustin district
$5000 down, $3500 3 years later.
Mauzy & Adams, 505 North Main. Pacific 766.

FOR SALE—Modern six room house, West Second St., $1800. Modern six room house, North Birch, close in, $2650. For bargains in ranch and city property inquire at 214 East Fourth St.

FOR SALE—Six room house, close in, by owner. Fred Mitchell. Call 308 Bush St.

FOR SALE—Three separate improved 10-acre young Valencia orange groves in Placentia frostless district. No smudge pots necessary. Own irrigating water. Address owner, Box 8, Placentia, Cal.

FOR SALE—4 room modern cottage with lot 125 by 52 ft., garage and yard fenced Must be seen to be appreciated. A bargain if taken at once. Call 1322 West Fourth St., or ring Sunset 1033W.

FOR SALE—Business lot on East Fourth St. This lot must be sold at once. Lot 50x125 ft. Price $1500. 1120 West Fifth St.

Business Opportunities

FOR SALE—Well located business property in line for big advance and paying better than 7 per cent at present. If interested see me tomorrow. Price $4000. F. S. McClain, 410 East Fourth.

FOR SALE—Small laundry, paying well. Sickness cause of leaving. Also grocery business and dwelling for sale or rent. I, Box 84, Daily Register.

FOR SALE

1½ acres young walnuts, California house, furniture, tools, chickens, etc. all for $2500.

1⅛ acres, nice 5 room house; barn, $2600.

1 acre set to fruit trees, will exchange for good lot.

Good homes, $200 or more cash, balance monthly payments.

Orange and walnut groves at reasonable prices.

Spaulding & Stumpf
419 North Broadway.

Alfalfa

We have 320 acres near Tipton, Tulare county, all smooth, level land, and no alkali or hard pan; 160 acres in alfalfa, three good wells, with electric pumping plants; all fenced and cross fenced and three sets of improvements; balance all in cultivation and ready to be seeded next season. Cash price $135 per acre; $6000 or $7000 will handle; deferred payment at 6 per cent.

WILSON & WILSON
416 North Main Street.

FOR RENT

FOR RENT—Two room, hard finished, furnished house, with toilet, $8.00 per month. J. A. Hankey, 908 East First St.

FOR RENT—Furnished housekeeping rooms, clean, cheerful and close in, reasonable rent. 516 Bush St.

FOR RENT—Housekeeping rooms, furnished. 620 East First. Phone 308R.

FOR RENT—5 room modern house; also furnished rooms. Phone 321R. A. E. Bird.

TO RENT—Fine apartments, beautiful location, reasonable rates. Also five room cottage, unfurnished. Severance, 103 East Fifth St. 315 West Second St.

FOR RENT—6 room bungalow at 1229 West Third St. Apply to 1501 Durant St. Phone 951J.

FOR RENT—Small suite of furnished housekeeping rooms, first floor, private bath. 923 French St.

FOR RENT—Furnished rooms with board. 801 East Fourth St.

FOR RENT—3 room and 2 room furnished flat. 606 West Second. Phone 576R.

FOR RENT—New pianos, $4.00 per month. B. J. Chandler, 111 West 4th.

FOR RENT—6 room house on F street. Inquire of Geo. L. Wright. Both phones.

FOR RENT—Suite of furnished housekeeping rooms at Colonial, at 301 So. Main St. Phone 794J.

FOR RENT—3 room furnished apartment, with private entrance and bath, kitchenette. All modern conveniences. 309 East Washington.

FOR RENT—Furnished housekeeping and sleeping rooms, cheap rates, close in. Phone 317J. 408 Fruit St.

FOR RENT—Furnished, strictly up-to-date five room bungalow, at 326 West Eighteenth, with gas, electric lights, and water; also garage. Apply to Abe Roberts, 407 West Seventeenth.

FOR RENT—Suite of housekeeping rooms on ground floor, private entrance, also one room with light housekeeping privileges, use of telephone. 121 East Washington.

FOR RENT—Housekeeping rooms close in, for light housekeeping. Wood stove, gas, and electric lights. 408 East Third St.

FOR RENT—40 acres with abundance of water and fruit, on the good roads not far from Santa Ana. Address Carl F. Haish, R. F. D. No. 3, Box 81.

FOR RENT—Bright sunny rooms, with or without board, every convenience, reasonable rates. Miss Wilson, 931 Spurgeon St.

FOR EXCHANGE

WHAT HAVE YOU to exchange on new standard make 88-note player piano. This player is of best quality and a bargain. Address F, Box 183, Register.

TO EXCHANGE—For a lot, 5 passenger touring Studebaker in first class condition. Always had good care. Come and look it over. Mrs. Geo. Pickering, 1417 Bush. 585J.

FOR EXCHANGE—Small house and lot in San Diego to exchange for vacant here, or light auto. For information address C, Box 59, Daily Register.

FOR EXCHANGE—2 nice lots near ocean at Arch Beach. Price $500. Want auto. Frank Harris, 504 North Main.

TO TRADE—A double driving harness for a good single harness. Home 519, Sunset 522W.

FOR EXCHANGE—Dandy 5 passenger auto in guaranteed first class condition, for acreage or [illegible] to assume on orange grove. U, Box 14, Register office.

FOR EXCHANGE—Lot 50x206, paved street and alley, two 12 room flats, six bungalows, 4 rooms each, new and modern. Located near The Virginia Hotel, Long Beach. Will lease for $250 per month. $35,000; mortgage $10,500. Want orange grove. S. B. Edwards, 108 East Chapman Ave., Orange, Calif.

FOR EXCHANGE—Combination merchandise bond, par value $2000. Want real estate, might assume. Address C, Box 57, Register office.

WE WANT YOUR PROPERTY FOR SALE, RENT OR EXCHANGE

We will give careful personal attention to all property listed with us.

We have buyers for orange, walnut and deciduous fruit ranches and other acreage. List your residence property with us for quick results.

We are agents for Fairmead irrigated alfalfa and fruit ranches. Tracts any desired size at $125 to $140 per acre, one-fourth cash, balance yearly payments.

SANTA ANA REALTY CO.
214 East Fourth St. Sunset Phone 297.

AT A SACRIFICE—MY RESIDENCE PROPERTY AT 1136 W. FOURTH ST.

Will sell at 20 per cent below its real value. Six room house, on paved street, gas, electric lights, bath room, etc. Lot 50x125 ft. Garage in rear. **See E. L. Eckley, at Santa Ana Steam Laundry.**

FOR SALE OR EXCHANGE

New modern 5 room cottage. Will exchange for Garden Grove.
House in Tustin to exchange for Santa Ana.
16 acres, 7 acres Valencias 4 to 8 years old, 7 acres walnuts, house, barn.
5 acres in Villa Park. Best buy in Orange county, for $12,500.
6 acres, 3 and 2 year Valencias, for $6000.
Lot $250, P. E. tract.
Houses on easy terms.
MRS. GEO. PICKERING
1417 Bush. 585J; Home 4398.

WANTED

WANTED—Land to clear of stumps. Address M. & C., 512 West Second St., Santa Ana, Calif.

WANTED—Two hay bucks, must be in good repair. H. J. Stevens. Phone Sunset 138.

WANTED—To borrow $2500 on $10,500 ranch. Wells & Warner, Real Estate. 111 West Fourth St.

WANTED—10 acres plowed. Apply at ranch south of sugar factory on first road running east from Main St.

WANTED—Work of any kind by reliable young woodworker, handy at everything. Has own tools. I, Box 37, Register.

EXPERIENCED COOK for delicatessen department at the Model Bakery. 317 West Fourth St.

WANTED—Boy to help in kitchen before and after school for his board. Mrs. Wilson, 931 Spurgeon. Sunset 238.

WANTED—A lady stenographer. Apply between 10 and 12 a. m. Saturday. King & Kingrey, 219½ West Fourth.

WANTED—$3000 at 7 per cent net on walnut ranch worth $13,000. Address "Owner," Postoffice Box 276, Santa Ana.

WANTED—Young lady wants position for general housework. Good worker. Address F, Box 6, Register office.

DRESSMAKING and plain sewing. All work guaranteed. 431 West Fifth.

WANTED—To sell you a P. K. Woods deep well pump. You can save the price of a pit, as this pump needs no pit. For further information call up F. E. Harrison, Garden Grove. Phones: Sunset 2W3, Home 863.

WANTED—To borrow $3600 or $7200 on well improved acreage. Will pay 7 per cent net. Address B, Box 46, Register office.

WANTED—Work of any kind by young married man. Can drive an auto. 316 West Eighteenth. Phone 721.

WANTED—Land to clear and wood to cut, contract only. C, Box 81, Register office.

WANTED—3 to 5 acres well kept thriving Valencia or lemon grove, over four years. Frank Harris, 504 North Main St. 3744; 970W; residence 528.

WANTED—From one to a dozen good Holstein cows. Wm. Marriott, Santa Ana Jersey Farm.

WANTED—Suits to clean, $1.00; skirts 50c. 219 West Fourth St. Phone 137. Santa Ana Dye Works.

WANTED—Good practical nurse wishes confinement or other cases not needing graduate nurse. Mrs. Macrae, 116 Spurgeon St.

WANTED—Your old hats to clean, block and re-trim, also umbrellas to repair and recover. Jack Crotty, 414 West Fourth St.

I WANT TO RENT a house close in, suitable for keeping table boarders. Address 228 Garnsey St.

WANTED—Dressmaking by the day Phone 796J.

WANTED—To purchase an all purpose horse, not over 8 years old, and to weigh about 1200 lbs. Must be good to work single and double and safe for lady to drive. Perry Lewis, Tustin. Phone 753W3.

WANTED—Up to 20 acres close in to Tustin, in water stocked acreage, suitable for oranges. R. E. Reid, 435W.

SACKS WANTED—10,000 sacks, at once. Santa Ana Junk Dealers, 415 East Fourth St. Phone Sunset 188.

WANTED—Have customer for 3 to 8 acre producing lemon, Valencia or walnut grove. Priced right. Wanted—$2500 at 7 per cent on gilt edge city security. Call or address Frank Harris, 504 North Main St. 3744; 970W.

WANTED—Position by an experienced stationary or traction engineer. Can furnish best of reference. Address Leo Davis, Gen. Del., Santa Ana.

WANTED—Party to finance a retail lumber proposition. 15 years experience in the business. Best of references. Address C. A. M., P. O. Box 757, Ocean Park.

WANTED—Stenotyphy students day or night. Orange County Business College

WANTED—Quilting and quilt piecing Also comfort making. Phone 234J.

WANTED—$3750, 3 years, 7 per cent security Valencia grove, Tustin. We have to loan $1700, $1500, $1000. Severance, 103 East Fifth St. Phone 300W.

WANTED—Second hand cars ranging in price from $300 to $630. Call at Guarantee Garage. Phone Pacific 139; Home 110.

PROFESSIONAL CARDS

D. M. McCHEYNE
Accountant. Collections.
Home Telephone Building
Santa Ana, California.

DR. ADA B. KELLER
OSTEOPATH
Graduate of Kirksville, Mo.
Office, 804 West Fourth St., corner of Garnsey St., Santa Ana, Cal.
Phone Pacific 930M.

GEO. H. DOBSON, M. D.,
Practice limited to
EYE, EAR, NOSE AND THROAT
Glasses Fitted.
9 to 11:30 a. m. 1:30 to 5 p. m.
Santa Ana, Cal.
Room 1, Bristol & Rowley Block.
Office Phone, 969W. Res. 809W.

Scarborough & Forgy
Attorneys at Law
HORATIO J. FORGY
First Nat'l Bank Bldg., Santa Ana.
JAS. G. SCARBOROUGH
R. F. Coulter Blk., Los Angeles.

R. Y. Williams A. W. Rutan
WILLIAMS & RUTAN
ATTORNEYS-AT-LAW
Rooms 5, 7 and 8, Farmers & Merchants Bank Bldg.
Phone, 932J. Santa Ana, Cal.

DICK HARDING
LAWYER
Practice in all Courts. Notary Public.
411½ North Main.
French, German and Spanish spoken in office.
Sunset, 104 Res. 839W.

CHAS. H. STANLEY
ATTORNEY AT LAW
Opera House Blk., Santa Ana, Cal.

BUSINESS CARDS

LET ME FIGURE YOUR BUILDING JOB, WHETHER IT IS LARGE OR SMALL.

G. A. Barrows

Contractor and builder of modern residences, garages, etc. Estimates and plans furnished.
I carry liability insurance to protect owners against claims of injured employes.
702 Cypress Ave.
Sunset Phone 222W.

MILLS & WINBIGLER
UNDERTAKERS
Coroner's Office. Theo. A. Winbigler, Coroner.
602 North Main St. Both Phones.

GEO. S. SMITH
UNDERTAKER and EMBALMER.
Lady Assistant.
Sixth and Broadway, Santa Ana.
Phones: Main 204; Home 108.

Here Is a Good Buy

In the fine Tustin residence section: 7½ acres, water stocked, partly piped, paved country road, 3 miles from Santa Ana. Electricity, also water from pumping plant.

Part apricots, part oranges, part cleared for Valencias or nursery stock. Soil a rich sandy loam.

M. L. Berneike. Home 5322., Pacific 442W2.

THE SANTA ANA
Savings Bank
SANTA ANA, CAL.
Interest paid on Term Deposits and Loans Made on Real Estate.
OFFICERS
M. M. Crookshank, President.
A. Getty, Vice President.
C. S. Crookshank, Cashier.
J. H. Metzgar, Asst. Cashier.
DIRECTORS
M. M. Crookshank
A. Getty A. C. Bowers
John Ave J. H. Metzgar

Improved Methods

AND APPLIANCES

enables the modern laundry to turn out old linen with all the crisp freshness of new. This laundry can do your linen far better than it can be done by hand and at less expense to you.

5th and Broadway. Both Phones 33.

SANTA ANA STEAM LAUNDRY CO.

PROGRESSIVES OF SANTA ANA FORM A CLUB

Beatty Elected President of Johnson-Eshleman Organization

A strong Johnson-Eshleman Progressive Club for Santa Ana was organized at the city hall Saturday night by a determined gathering of Progressives. It is the purpose of this club to do systematic, energetic work for the Progressive cause.

Saturday night's meeting was the result of a previous meeting at which temporary organization was secured. Saturday night W. L. Grubb called the meeting to order, and a constitution and by-laws were adopted, after the report of the committee, Morris A. Cain, Mrs. W. B. Tedford and Mrs. W. L. Grubb, had been received.

Officers elected were: President, John Beatty; vice-presidents, Mrs. W. B. Tedford, first ward; Mrs. W. L. Grubb, second ward; W. C. Jerome, third ward; Mrs. Lenore Ward, fourth ward; C. R. Munson, fifth ward; secretary, Morris A. Cain; treasurer, M. H. Shields. The officers compose the executive committee.

City Trustee W. L. Grubb made a splendid talk upon Progressive principles, showing wherein they are fundamentally right. State Senator J. N. Anderson and S. J. Jackman, chairman of the county central committee, gave earnest talks upon phases of the coming campaign, and upon Progressive principles.

Partial arrangements were made for a delegation to go from Santa Ana to Fullerton to meet Gov. Johnson and J. M. Eshleman at 11:30 o'clock next Friday morning. The start from Santa Ana will be at 10:30 o'clock, and as many as can do so are requested to start from here with the delegation at that hour.

The governor's party will be escorted to Santa Ana, where luncheon will be taken. The party will go to Orange in time for the meeting there at 3 o'clock, and will then return here. The meeting in Santa Ana will be at the Grand Opera House at 8 o'clock.

In his address, Grubb stated that only through the Progressives will the tariff be restored. for there is no chance of the Republican party gaining national control. He said it behooves Southern California people who are friends of a protective tariff to give their support to the Progressive party.

C. R. Munson was called upon for a talk upon Progressive principles.

—Better buy Dragon Round Loaf bread than to afterward wish you had.

Santa Ana Painless Dentists, 102½ East Fourth St. Main 253.

Ask your dealer for Orange County

COAL

And get a ton of the best quality of coal for less than a cord of wood.

1 ton lots	$10.00
½ ton lots	$5.50
100 lbs. sacks	60c
Per ton at mine	$7.00

Be sure and get it.

ORANGE COUNTY COAL MINING CO.

FULLERTON

STRIKE MEANS WOMAN WEALTHY

Cal-Okla Oil Company Success Will Cause Ten Wells to Start

FULLERTON, Feb. 16.—Now that a good oil strike has been made by the Cal-Okla Oil Company on the Basten least northeast of Fullerton, at least ten new wells will be drilled in that territory at once. The Basten well is good for about 1000 barrels a day and drillers believe its production would have been even greater had it been drilled 500 feet deeper. As the oil is nearly 24 gravity the well should prove one of the best payers in the La Habra division. It is believed that Mrs. Basten will soon have an independent fortune from royalties as a result of the strike on her property.

The Standard Oil Company is erecting a rig and will drill on the Lemke ranch, adjoining the Basten tract.

The Cal-Okla Company is rushing work on a rig and will drill on the Laymer place nearby.

The Union Oil Company is building rigs and will begin two more wells on the Loftus lease in the same territory at once.

The Amalgamated is building a rig and will drill on the Loftus lease north of Edwardson's place.

The Cal-Okla company has the lumber on the ground and will erect rigs at once and drill two more wells on the Basten lease.

The Thomas Strain well is down nearly 4000 feet. While gas pockets have been encountered, no oil has been found, but indications are good.

STANTON

LOS ANGELES LAWYER BUYS EIGHTY ACRES

STANTON, Feb. 16.—W. J. Williams, a Los Angeles attorney, has purchased eighty acres of land in this city from P. A. Stanton, the price being given at $500 an acre. The tract has one of the best pumping plants in this vicinity. Williams is having the land leveled preparatory to seeding forty acres to alfalfa, and it is understood the other forty acres will be planted to Valencia oranges.

P. A. Stanton has also sold twenty acres of land for $550 per acre to J. W. De Yoe, president of the Union League Club of Los Angeles. Water for this tract will be supplied by the Benedict Water Company. De Yoe has already commenced quite extensive improvements.

CHINAWOMAN IS HELD AS HOLDING MURDER CLUE

CHICAGO, Feb. 16.—Mrs. Fay Schoy, a Chinese, is under arrest here pending the arrival of officers from Pendleton, Oregon, who believe the woman holds the key to the mystery which followed the finding of the dismembered body of a Chinese in a trunk shipped from Pendleton to Seattle. The condition of the body indicated that the work was that of a maniac. Mrs. Schoy apparently is sane. She denied any knowledge of the crime.

ANAHEIM

SETTLING OF A FOUNDATION DOES DAMAGE

Mrs. Sparks, Who Was Severely Injured in Accident, May Recover

ANAHEIM, Feb. 16.—The Metropolitan Building on West Center street, owned by Herman Deutsch of this city, partially collapsed Saturday morning, causing the cornice and a portion of the brick front to crash into the street below.

It was caused by the sudden settling of the foundation. Windows were broken and the plaster crumbled from the walls, but no serious injury to the tenants resulted. The building is occupied by the Joseph Fares Department store, Enterprise Millinery and John Schumacher's soda bottling works.

Woman Improving

Mrs. S. B. Sparks, who was injured when a spirited horse she was driving ran away, throwing her violently to the ground, is reported to be out of danger. At the time of the accident but little hope was entertained for her recovery. She was removed to the Anaheim Sanitarium where it was ascertained that she had sustained a fracture of the skull and other injuries of a serious nature.

To Pave Streets

At the meeting of the trustees Friday night resolutions were passed to the effect that several miles of paving will be done on the principal residence streets of the city. South Claudina and Philadelphia streets, North Lemon and Lincoln avenue were among those named. Lincoln avenue is to connect with the county system of good roads on the west of Anaheim.

Second Crop Now

Nobody who has resided in Southern California a number of years can be surprised at anything that happens in the horticultural line, therefore the second crop of grapes which George Ziegler has grown on a vine in his yard on Resh street is not considered extraordinary. Mr. Ziegler gathered the first crop from this vine in November. It immediately sent out new shoots and blossoms, and in a short time had a fine crop of young grapes hanging to the vine. He cut off nearly all the shoots holding the grapes, leaving only a few bunches for development. They continued to grow and ripen. The grapes are not as large as the first crop but are perfect in shape and flavor.

POTOMAC'S CREW IS SAFE AT HONNE BAY

ST. JOHNS, N. F., Feb. 16.—Thirty-six officers and men comprising the total crew of the government tug Potomac, landed today at Honne Bay after walking ashore across the ice. The tug stuck in the ice off New Foundland and they abandoned it when it was about to be crushed. The tug will be a total loss. The men had been missing more than a week, and were thought lost.

HUNTINGTON BEACH

ASKS COUNTY TO CONDEMN A RIGHT-OF-WAY

Coast Boulevard Has Been Held Back by Failure to Get Strips

HUNTINGTON BEACH, Feb. 16.—The South Coast Improvement Association, at a meeting held Tuesday night, unanimously indorsed a petition to the Board of Supervisors of Orange County, asking for condemnation proceedings to secure a right of way for the coast boulevard from Bay City to Balboa. This action was taken as a climax to six months' effort to secure a right of way by a direct appeal to property owners. Although all the property owners declared themselves favorable, there was a tendency of one to wait upon the other. The road is wanted at once and the necessary money has already been appropriated by Orange county, both for the roadway and a bridge across Anaheim inlet.

Planting Trees

The Huntington Beach Company is planting trees on the avenues intersecting its properties at Huntington Beach. Species of California pine and a fast growing cypress are being used. The streets being used are Garfield, Springfield, Utica, College, Twenty-third, Crystal avenue, Holly, Mansion, Smeltzer, Wesley and Union avenue. The company is also grading extensions of Union, Utica, Springfield and College avenues. These extensions are in the vicinity of the high school.

The contract for the new $10,000 First Methodist church was let to Bert Noble. Ground will be broken Feb. 24, and appropriate ceremonies will take place.

SEAL BEACH

BEAUTIFYING SHORE FRONT

SEAL BEACH, Feb. 16.—The first work of beautifying the strand at Seal Beach was started this week when the Mercereau Construction Company began the strengthening of the pier with new piling and general reconstruction. When this is completed, the Guy M. Rush Company, which is handling Seal Beach property, states that the pier will be put into first-class shape, with electroliers at short spaces and resting seats. All this work is to be in conformity with the proposed cement promenade that is planned to extend the full length of the water front at this place. The construction of the cement sidewalks and curbs, and the general improvement work on the property lying just north of the Pacific Electric is to be started next week.

Hadn't Noticed It

"'Mandy, what did your husband say about the scenery of New York City and its environs?"

"Nothing; all he talked about was the awfulness of the styles of dress the women wore."

Only 5 More Days

of our big "Make Room" Sale. Our Extra Special for tomorrow (Tuesday) will be 7c BOLTS STICKEREE BRAID FOR 4c. 4 yards to bolt, all colors, our regular 7c size. Take what you want at 4c. Watch this space each day for our Extra Specials. Study this list carefully and "Come in and be shown."

Notions

Hair Nets, each	2c
Nickle Safety Pins, per doz.	3c
400 Count Pins, per paper	3c
5c Tablets for	3c
Envelopes, per pkg.	3c
Pearl Buttons, per doz.	3c
Collar Buttons, per doz.	3c
San Silk, per spool	4c
Children's Bibs	5c
Wash Rags	5c
Chamois Skins	5c
Vaseline, per bottle	5c
1 doz. rubber tip Pencils	10c
Sanitary Tooth Brush	10c
Whisk Broom	10c
Hair Brush	15c
Clothes Brush	15c
Colgate's Talcum	15c
25c Ribbon for	15c
25c Enamel Ware	19c
6 spools thread	25c

Dry Goods

Good Calico, per yard	4c
Challie, per yard	5c
Best Calico, per yard	6c
Good Apron Gingham, per yd.	6c
Best Apron Gingham, per yd.	7c
Fancy Dress Ginghams, per yd.	9c
10c and 12½c Outing for	9c
10c Percale for	7c
15c Percale for	12c
Table Oil Cloth, per yard	19c
Ripplett Crepe, per yard	15c
Jap Crepe, per yard	19c

Ladies' Underwear

$2.00 Union Suits	$1.48
$1.00 Union Suits	79c
75c Union Suits	59c
59c Union Suits	48c
50c Union Suits	39c
$1.25 Vests or Pants	98c
$1.00 Vests or Pants	79c
59c Vests or Pants	48c
50c Vests or Pants	39c
35c Vests or Pants	29c
25c Vests or Pants	19c
15c Vests for	12c
10c Vests for	8c

Sweaters

50c and 75c Sweaters	39c
$1.00 Sweaters	79c
$1.25 Sweaters	98c
$1.50 Sweaters	$1.19
$2.00 Sweaters	$1.48
$6.50 Ruff Neck	$4.98
$5.00 Ruff Neck	$3.98
$2.50 Ruff Neck	$1.98

Men's Shirts

1 lot 50c values, either with or without collar, for	39c
1 lot $1.00 values, either with or without collars, for	79c
Big lot of Work and Dress Shirts at	50c

Men's Underwear

$2.00 Union Suits	$1.48
$1.00 Union Suits	79c
$1.00 Shirts or Drawers	79c
50c Shirts or Drawers	39c

Boys', Misses' and Children's Underwear

59c Union Suits	48c
50c Union Suits	39c
35c Vests or Pants	29c
30c Vests or Pants	23c
25c Vests or Pants	19c

Boys' Pants

50c Pants for	39c
75c Pants for	48c
$1.00 Pants for	79c
Overalls, per pair	29c

Neck Ties

One lot of 19c to 25c Ties in Windsors and 4-in-hands go while they last for 15c

Baby Caps

One lot that were good values for 75c, take your choice for 48c

Flannelette Night Gowns

$1.50 Gowns go for	$1.19
$1.25 Gowns go for	98c
$1.00 Gowns go for	79c
75c Gowns go for	59c
50c Gowns go for	39c

Comforts

$1.35 Comforts only	$1.19
$1.48 Comforts only	$1.29
$1.75 Comports only	$1.48
$2.00 Comforts only	$1.69
$2.25 Comforts only	$1.95
$2.75 Comforts only	$2.35
$3.00 Comforts only	$2.55

Dress Goods

50c Novelty Goods	43c
50c Serge for	43c
50c Batiste for	43c
$1.00 Serges for	85c
$1.35 Broadcloth for	98c
$1.50 Fancy Weave	$1.25
$1.69 Fancy Weave	$1.35
$1.00 Satin only	80c
$1.00 Velvet only	80c

Bead Work

We have put in a nice stock of Beads. See us. We save you money.

Blankets

$1.00 Blankets for	89c
$1.25 Blankets for	98c
$1.50 Blankets for	$1.29
$1.75 Blankets for	$1.48
$2.00 Blankets for	$1.69
$2.50 Blankets for	$1.98
$300 Blankets for	$2.45
$4.00 Blankets for	$3.48
$5.00 Blankets for	$4.25
$7.50 Blankets for	$6.35
$8.00 Blankets for	$6.90

Cotton Gloves

4 pairs for	25c
3 pair extra heavy	25c

Silks

25c China Silks	19c
50c Jap Silks	39c
75c Fancy Silks	59c
85c Messaline	69c
$1.00 Messaline	79c
$1.00 Brocades	79c
$1.00 Fancy Silks	79c
$1.00 Silk Crepe, 40-in. wide	79c
$1.50 Peau De Soie	$1.19
$1.50 Silk Poplin	$1.19

Long Kimonos

$2.48 Kimonos	$1.98
$1.48 Kimonos	$1.19
$1.39 Kimonos	98c
$1.00 Kimonos	79c

Zephyrs and Yarns

10c Shetland Floss, per sk.	7c
10c Saxony, per sk.	7c
3 sk. Germantown	25c
Knitting Worsted, per double skein	27c

Cotton Socks

One lot regular 15c socks, blacks and tans, while they last, only 10c

"Topsy" Hose

We have put in a line of the celebrated "Topsy" Hose. Ask to see their misses' and children's 15c and 25c hose.

Also their 50c silk for ladies and 35c silk for men.

Ask for a match safe. We give it free with first pair.

Remember, we carry a complete line of Men's, Boys', Ladies and Children's Shoes and we save you from 25c to $1.00 on each pair. We "fit your feet and make them glad."

Just received a nice assortment of Laces and Embroideries. Come in and see them. Our Standard Pattern People have allowed us another 100 cards to enable you to get the Designer for 30 cents per year. Ask us about it. March Designer is here—bring in your cards. We have only given you prices on a few of the many good things we have on our tables and in our shelves. Remember this Big 8-Day "Make Room Sale" begins at nine o'clock Friday morning, Feb. 13, and closes Saturday night, Feb. 21. We will have "Extra Specials" every day. Don't miss a day. Our mottoes are "Cash Sales and Small Profits" and "No Trouble to Show Goods" so "come in and be shown."

Taylor's Cash Store

The Little Store of Big Values. Main Street, between Third and Fourth.

LIEUT CARBERRY BREAKS ARMY ALTITUDE RECORD

SAN DIEGO, Feb. 16.—Lieut. Carberry, an army aviator, has broken the army altitude record, ascending 8700 feet.

PROGRESSIVE RALLY

and organization of

Orange Progressive Club

Hiram W. Johnson, Governor of California, and John M. Eshleman, President of the Railroad Commission, will address the citizens of Orange and vicinity, at

Campbell's Opera Hall, ORANGE

Friday, Feb. 20, at 3 p. m.

Everyone, especially the ladies, are cordially invited. Mrs. Susan Collins of Orange will preside at the meeting and introduce these distinguished speakers. Come and hear them.

Thursday evening, Feb. 19th, at 7:30 at Jorn's Hall (above Bind's Book Store) there will be a meeting of Progressives, both men and women, for the purpose of forming an "Orange Progressive Club" and making further arrangements for the Gov. Johnson meeting next day.

Progressives from Olive, Villa Park, El Modena, West Orange and McPherson precincts are cordially invited to join Orange Progressives in this meeting.

L. E. SMITH, E. J. LEGGETT,
W. B. PARK, S. M. CRADDICK,
L. A. BORTZ, E. W. CAMFIELD,
A. R. ALDRICH, H. T. THOMPSON, Committee

8:30 Thursday Morning

Gilbert's Great Annual Embroidery Sale

This is our Seventh Great Embroidery Sale. Greater values ever before. Nearly 2000 yards of New Flouncings, Crepes, Voiles and Swiss. You never saw such values before. So come early, join the crowds at Gilbert's greatest embroidery sale Thursday.

your choice **35c** per yard

Our great Embroidery Sale starts promptly at 8:30 Thursday morning. Nearly 2000 yards of wonderful values. Many values 75c and up to $1.50 a yard. 45 and 27 inch flouncings of crepe, voiles and Swiss. Remember last year you did not get here early enough. Get here at 8:30 sure. The sale of the year.

See Wonderful Values in Windows

Important
None sold to other dealers.
No C. O. D. or Phone orders.
No charge sales.

Gilbert's INC.
110 W. FOURTH ST.
SANTA ANA, CALIF.

Remember the Date
Don't come around Friday and want $1.50 embroidery for 35c. They will be gone then.

Drs. Rossiter & Paul, Painless Dentistry

with us means just what the words say. Dental work of all kinds—filling, extracting, crowning and bridging with the pain left out.

None too difficult for us.

We are specialists in extracting. When your dentist tells you your tooth is so bad you had better go to a specialist in Los Angeles, come to us. We make a specialty of extracting difficult wisdom teeth.

Ehlen & Grote Block, ORANGE, Phone 145-W

Farmers & Merchants Bank Bldg., Santa Ana, Home 284; Pac. 932W